

Phase 2

PLANS

TYPE A INTERMEDIATE TERRACE

House No. 3, 7 Nim Terrace

PHASE 2

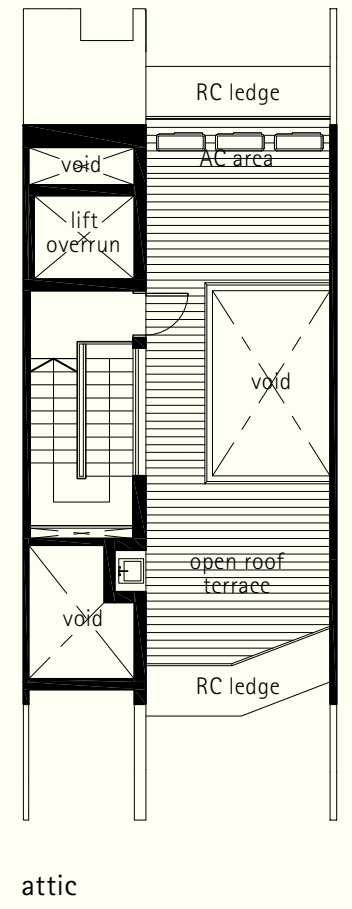
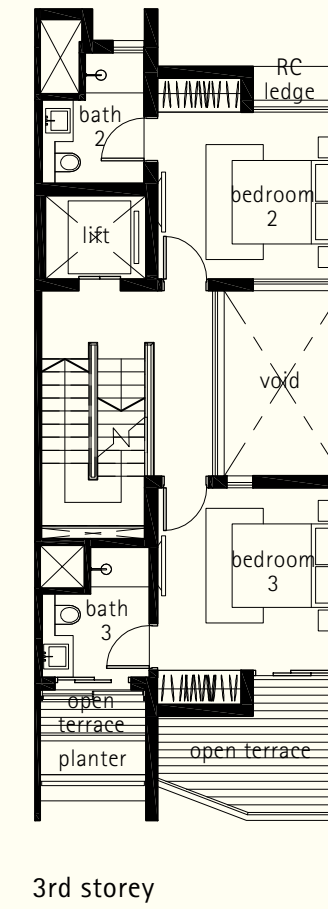
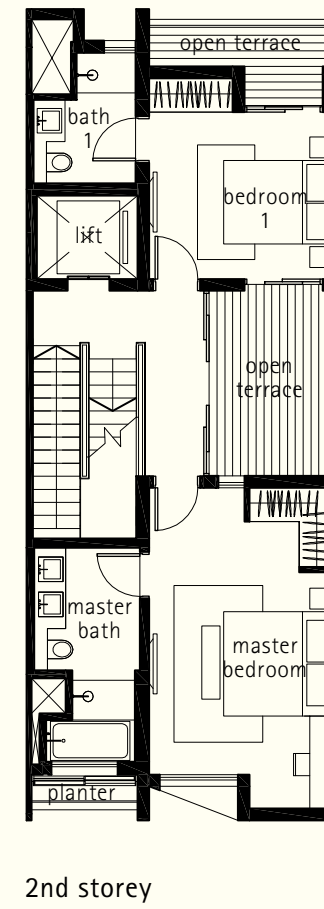
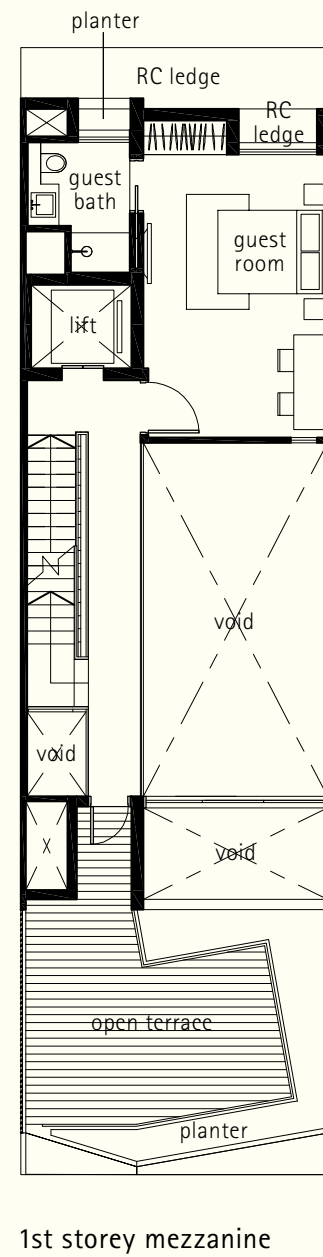
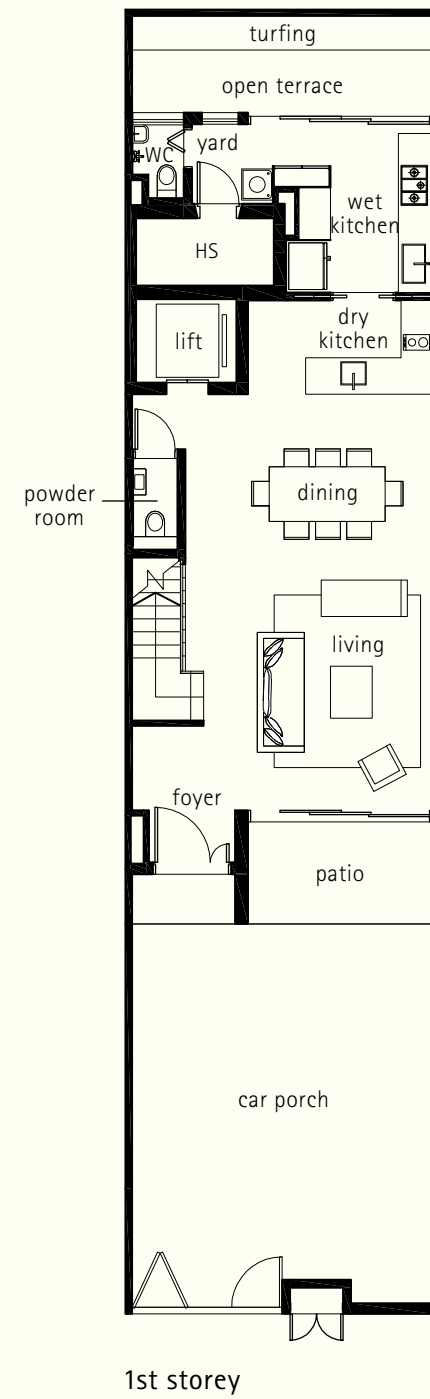

Plot Area: 150.0 sq m | Estimated Floor Area: 395 sq m
 inclusive of car porch, patio, open terrace, open roof terrace, planter, RC ledge and A/C ledge

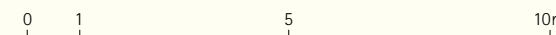
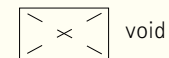

Plans are subject to change as may be required or approved by the relevant Authorities.
 Areas are estimates only and are subject to final survey. Building plan no. A1002-00004-2016-BP01 dated 22 December 2016 and A1002-00004-2016-BP02 dated 12 June 2017.

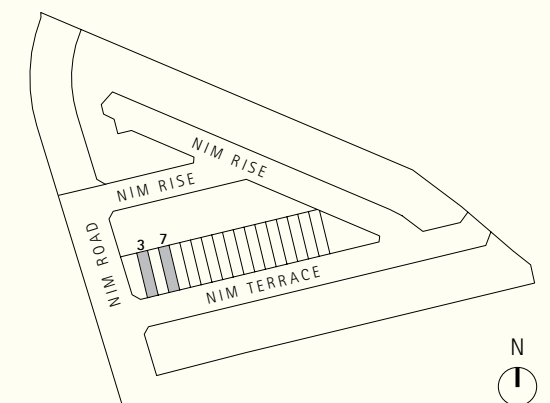

TYPE A INTERMEDIATE TERRACE

House No. 11, 15, 19, 23, 27, 31 Nim Terrace

PHASE 2

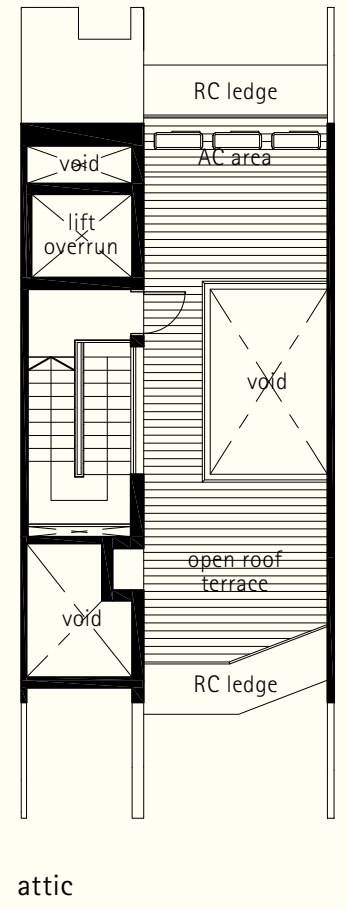
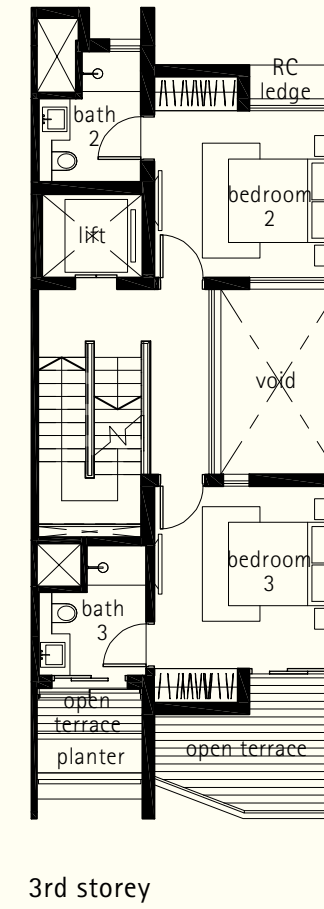
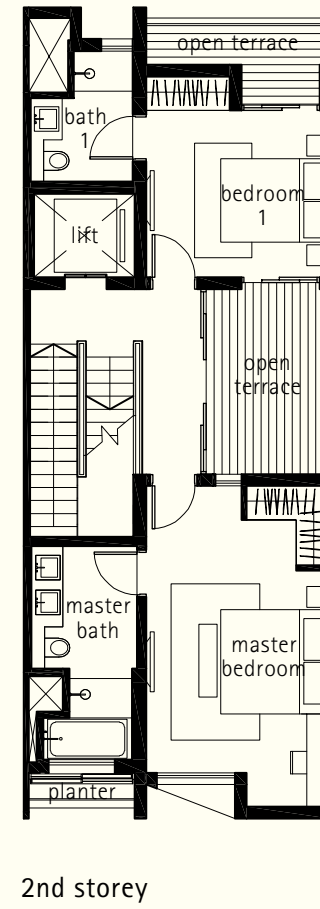
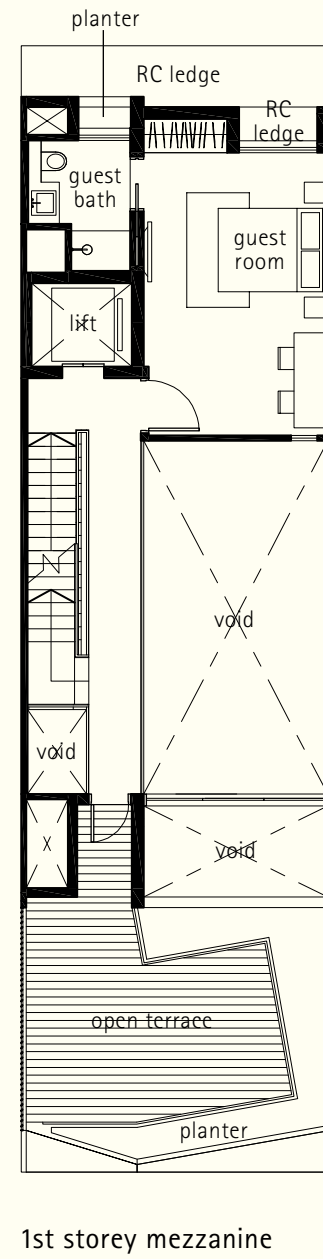
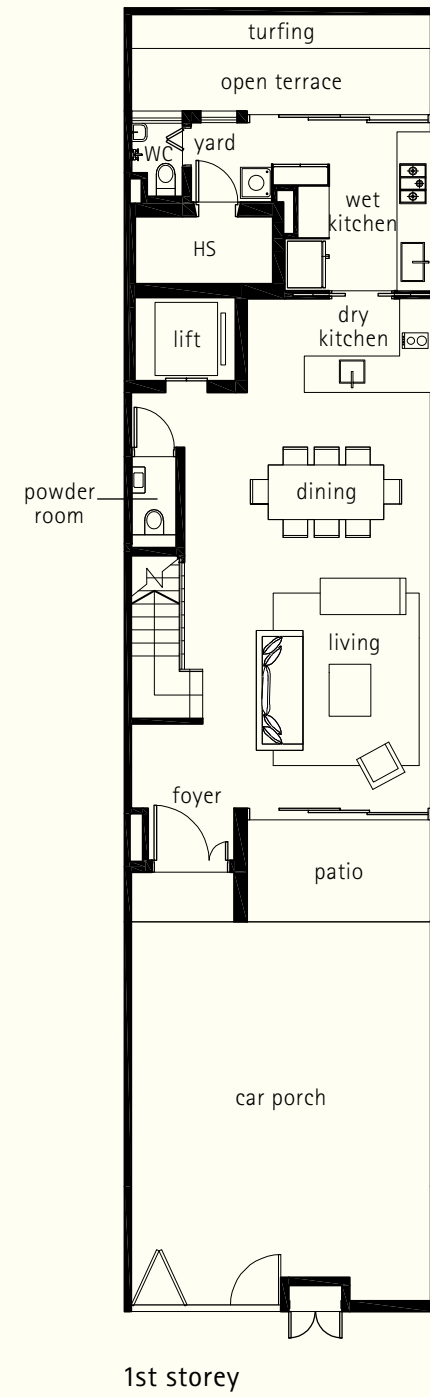

Plot Area: 150.0 sq m | Estimated Floor Area: 395 sq m
 inclusive of car porch, patio, open terrace, open roof terrace, planter, RC ledge and A/C ledge

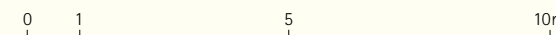
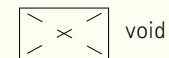

Plans are subject to change as may be required or approved by the relevant Authorities.
 Areas are estimates only and are subject to final survey. Building plan no. A1002-00004-2016-BP01 dated 22 December 2016 and A1002-00004-2016-BP02 dated 12 June 2017.

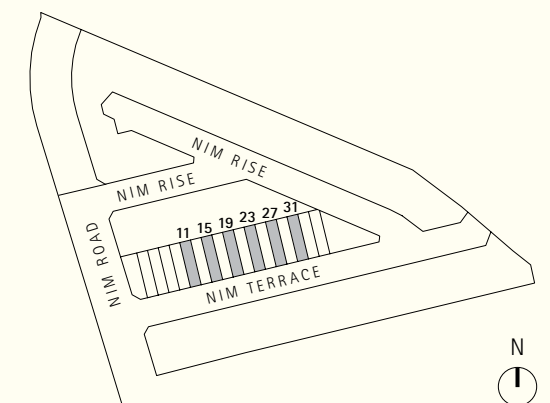

TYPE A INTERMEDIATE TERRACE

House No. 5 Nim Terrace

PHASE 2

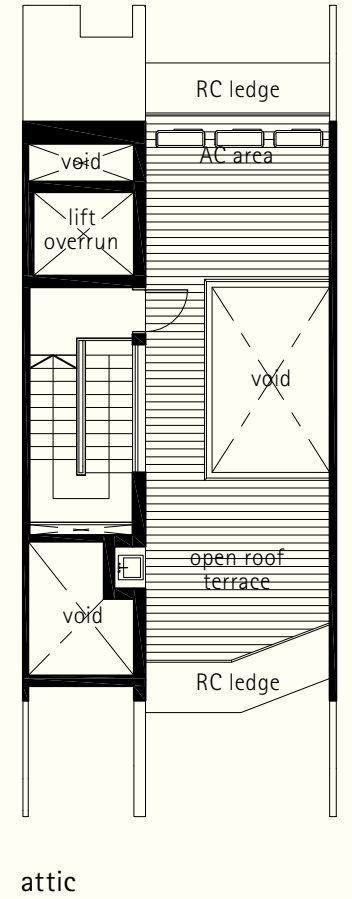
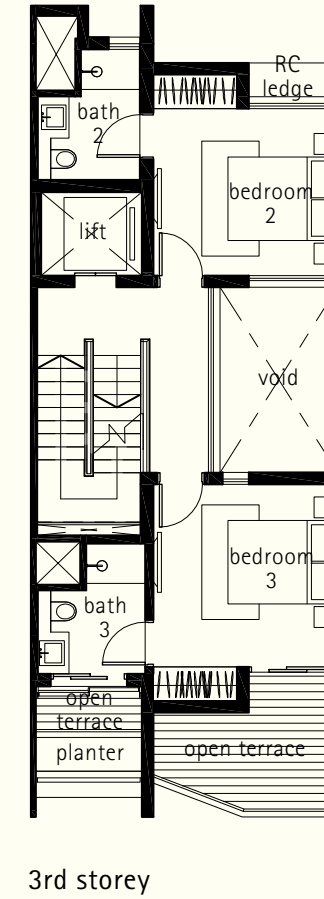
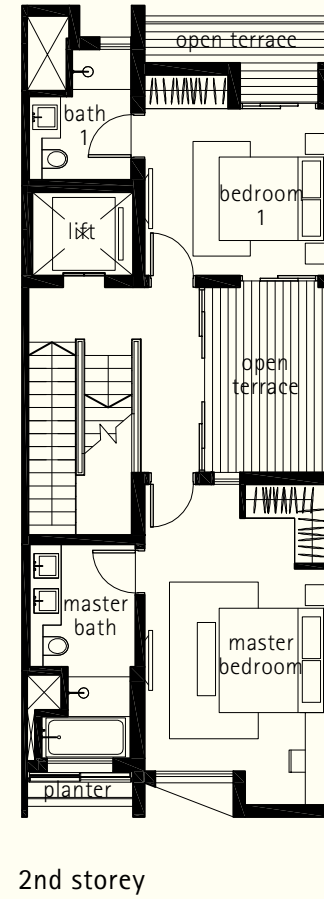
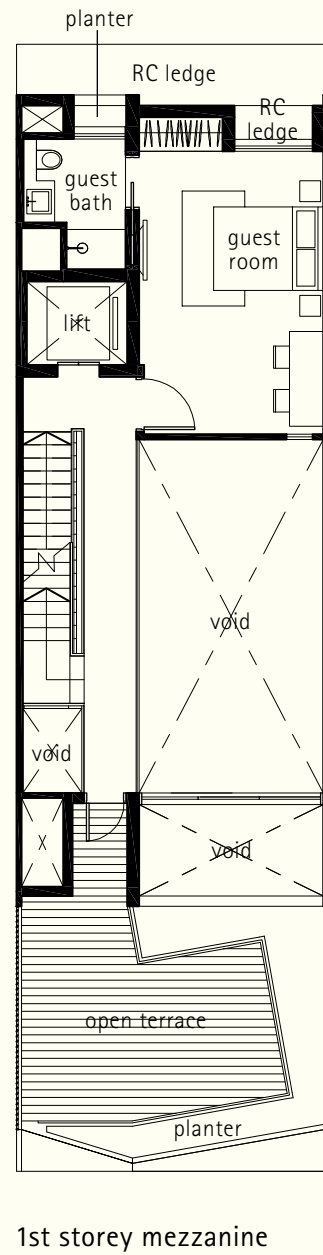
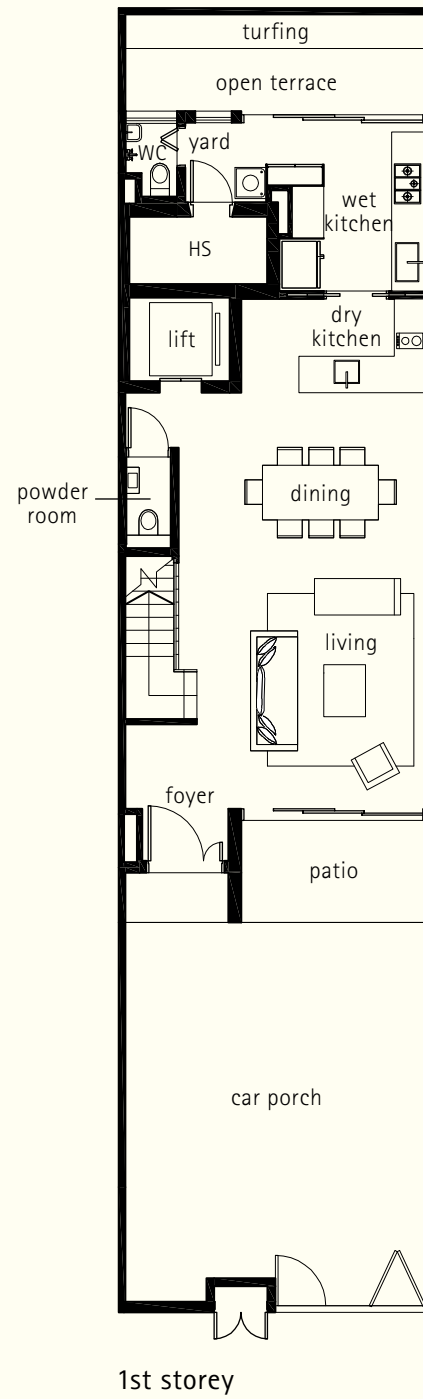

Plot Area: 150.0 sq m | Estimated Floor Area: 395 sq m
 inclusive of car porch, patio, open terrace, open roof terrace, planter, RC ledge and A/C ledge

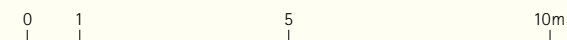
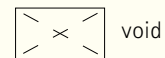

Plans are subject to change as may be required or approved by the relevant Authorities.
 Areas are estimates only and are subject to final survey. Building plan no. A1002-00004-2016-BP01 dated 22 December 2016 and A1002-00004-2016-BP02 dated 12 June 2017.

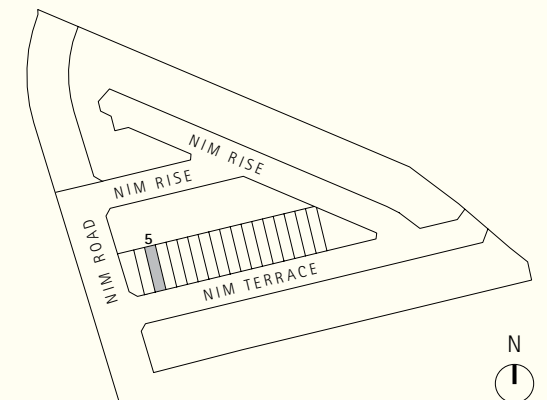

TYPE A INTERMEDIATE TERRACE

House No. 9, 13, 17, 21, 25, 29, 33 Nim Terrace

PHASE 2

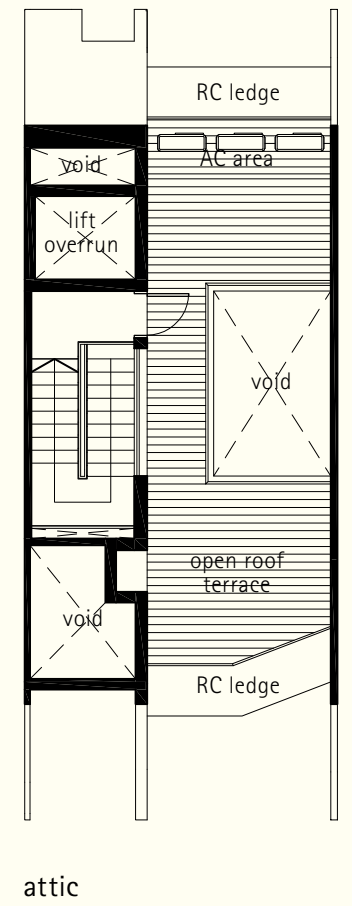
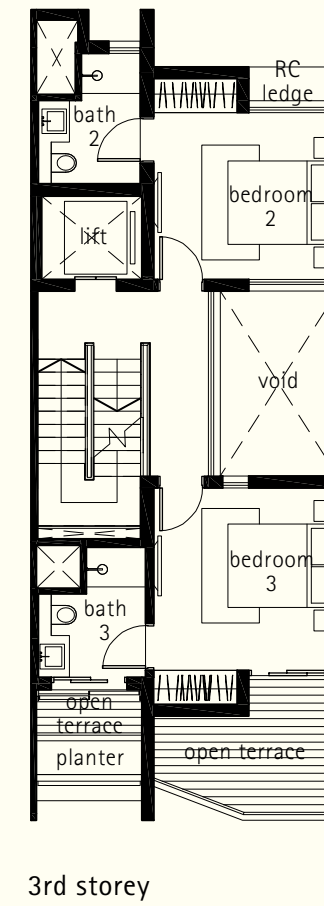
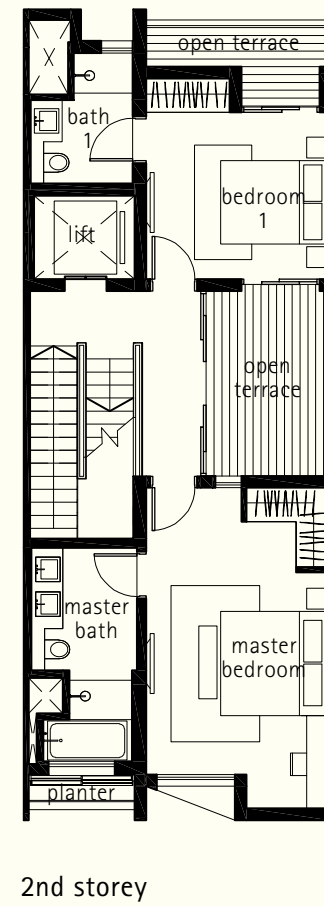
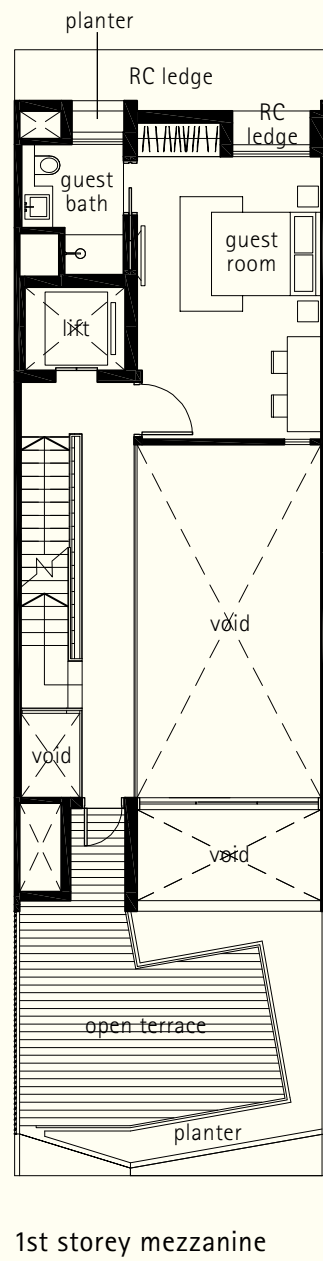
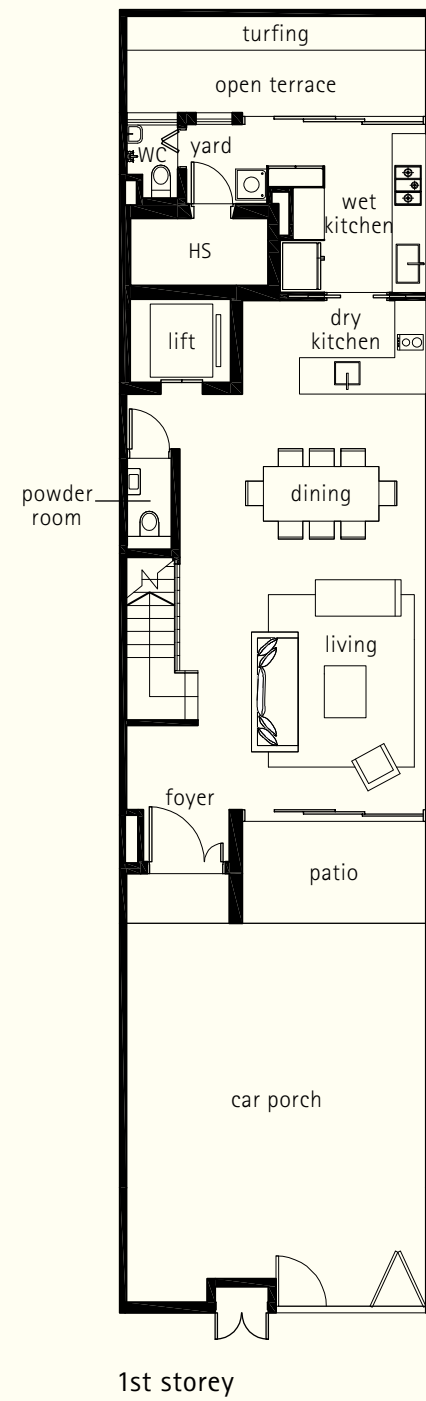

Plot Area: 150.0 sq m | Estimated Floor Area: 395 sq m
 inclusive of car porch, patio, open terrace, open roof terrace, planter, RC ledge and A/C ledge

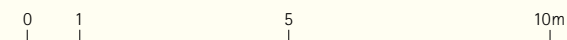
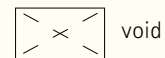

Plans are subject to change as may be required or approved by the relevant Authorities.
 Areas are estimates only and are subject to final survey. Building plan no. A1002-00004-2016-BP01 dated 22 December 2016 and A1002-00004-2016-BP02 dated 12 June 2017.

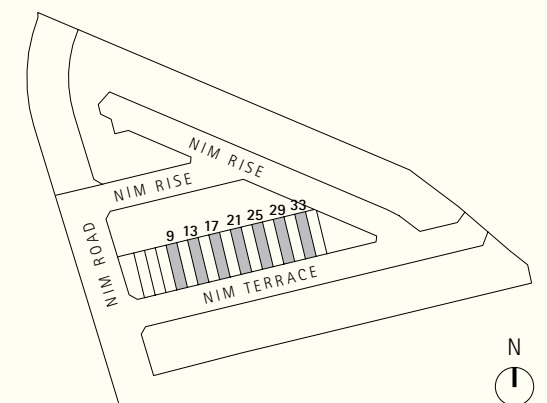

TYPE A3 INTERMEDIATE TERRACE

House No. 35 Nim Terrace

PHASE 2

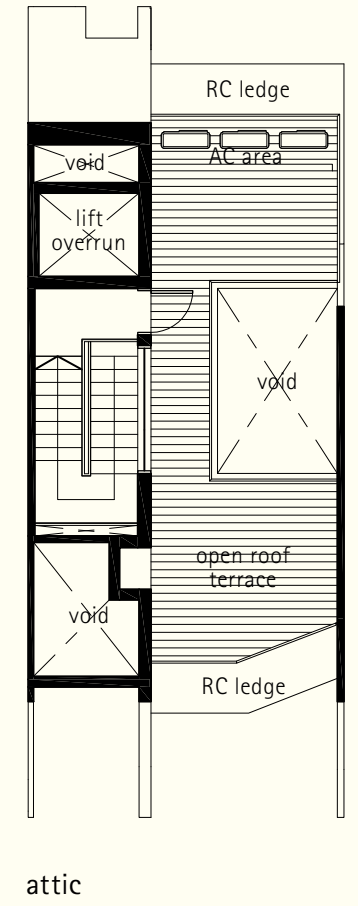
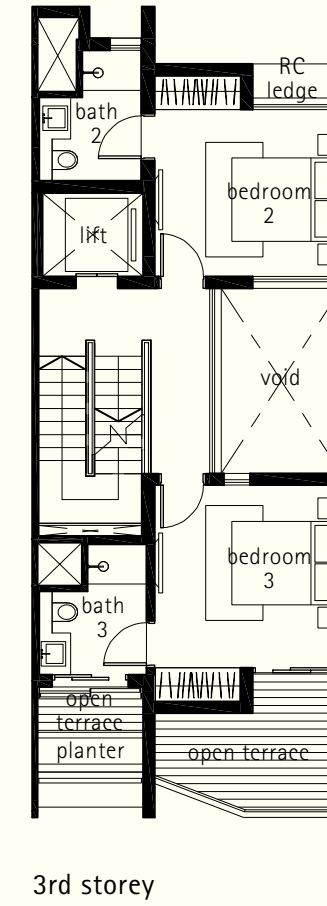
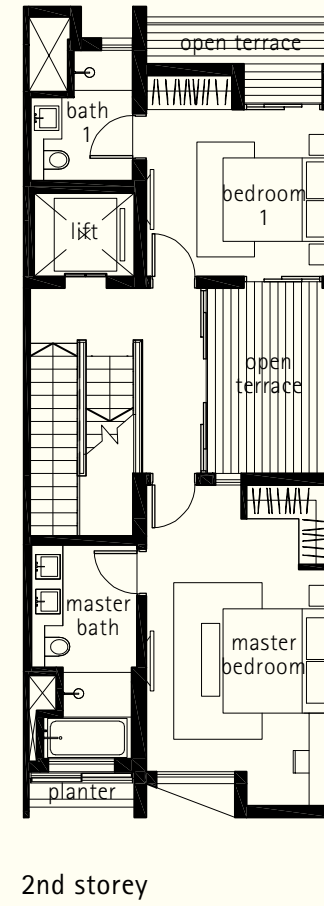
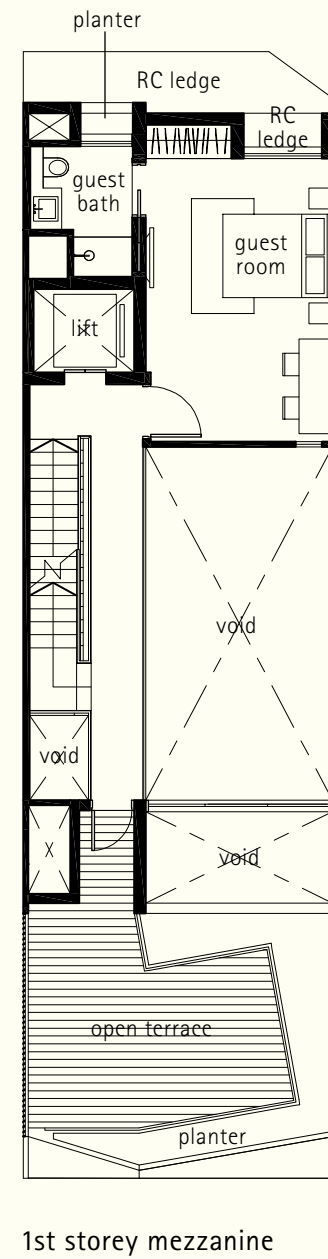
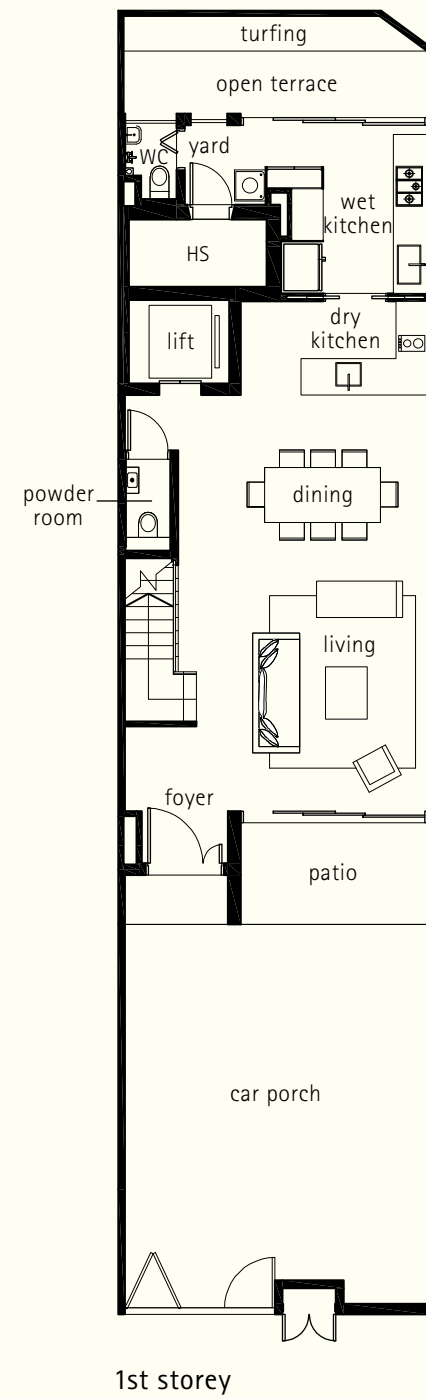

Plot Area: 150.9 sq m | Estimated Floor Area: 397 sq m
 inclusive of car porch, patio, open terrace, open roof terrace, planter, RC ledge and A/C ledge

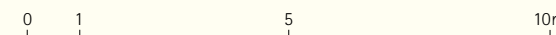
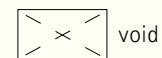

Plans are subject to change as may be required or approved by the relevant Authorities.
 Areas are estimates only and are subject to final survey. Building plan no. A1002-00004-2016-BP01 dated 22 December 2016 and A1002-00004-2016-BP02 dated 12 June 2017.

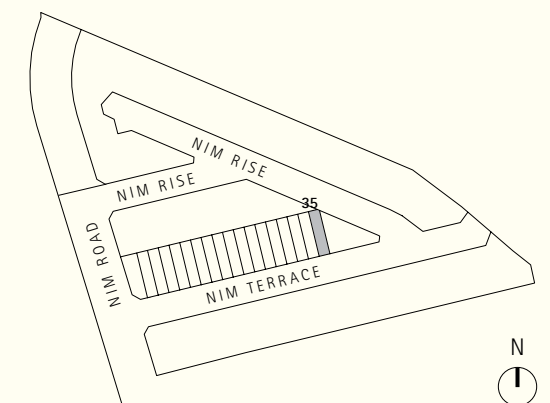

TYPE B INTERMEDIATE TERRACE

House No. 4, 8 Nim Terrace

Plot Area:
 House No. 4 159.9 sq m
 House No. 8 158.9 sq m

Estimated Floor Area:
 399 sq m
 inclusive of car porch, patio, open terrace, balcony,
 open roof terrace, planter, RC ledge and A/C ledge

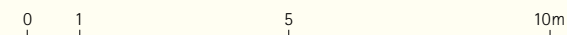
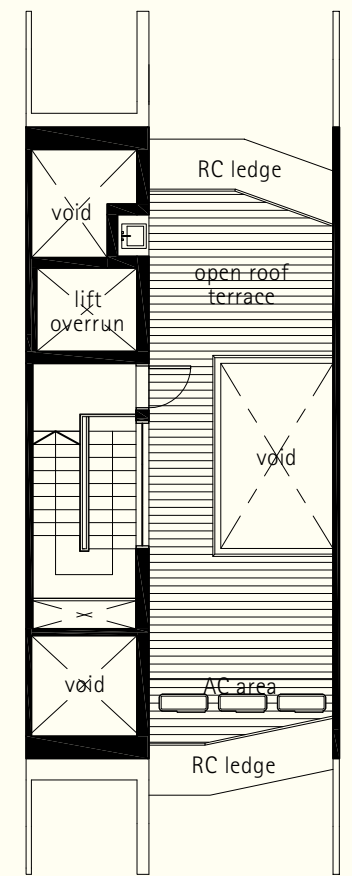
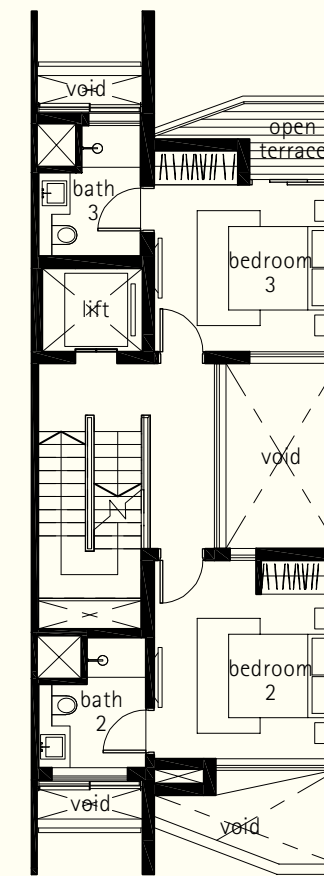
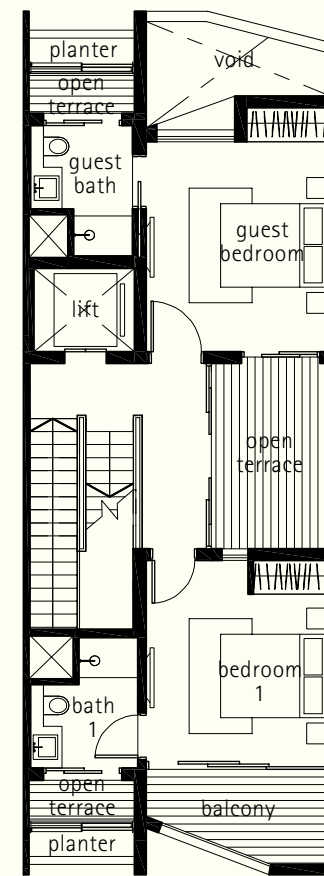
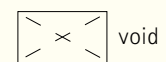
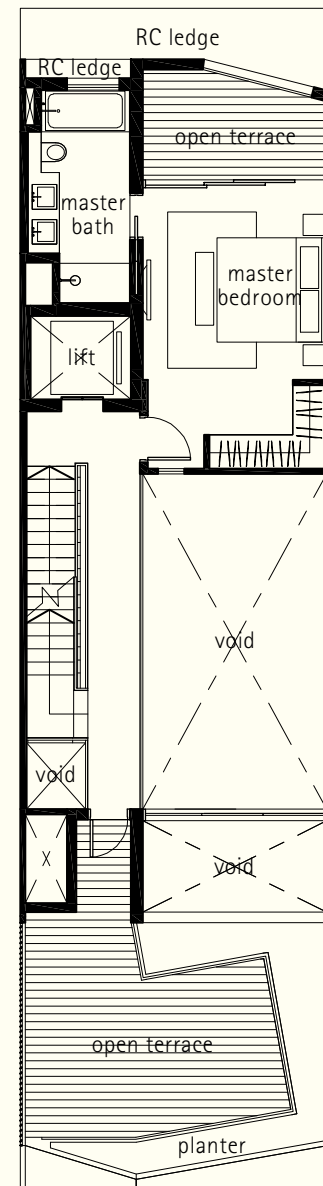
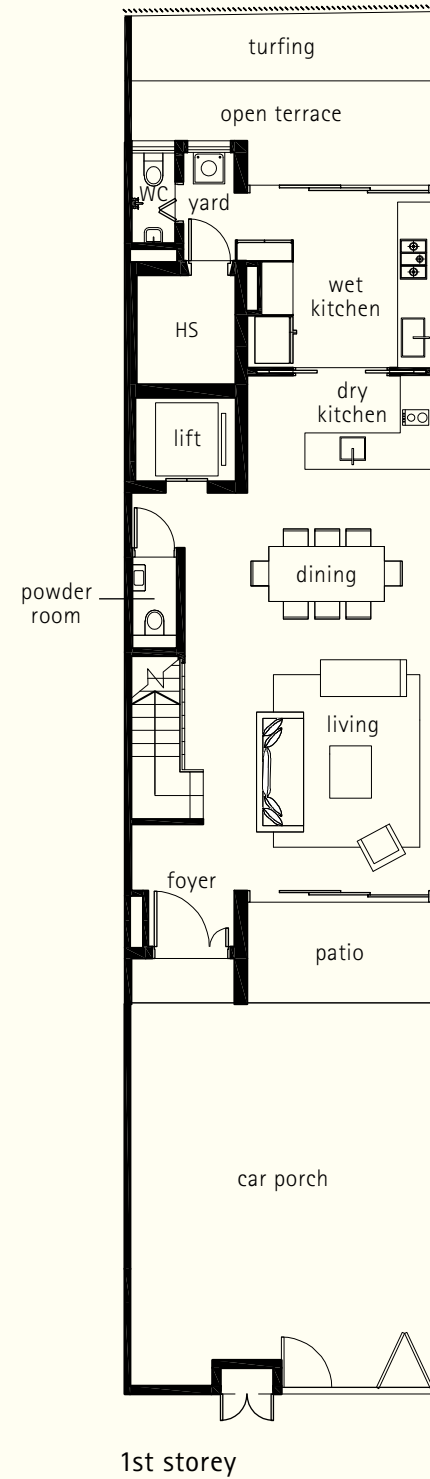

Plans are subject to change as may be required or approved by the relevant Authorities.
 Areas are estimates only and are subject to final survey. Building plan no. A1002-00004-2016-BP01
 dated 22 December 2016 and A1002-00004-2016-BP02 dated 12 June 2017.

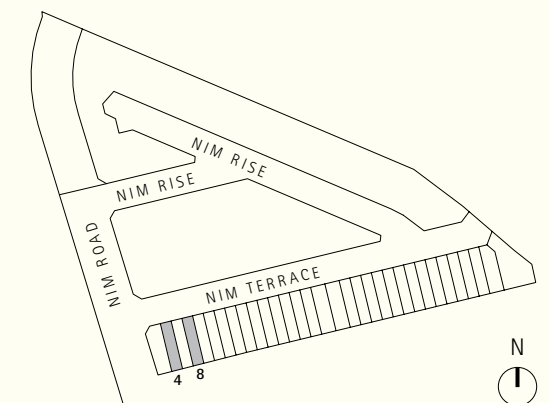

TYPE B INTERMEDIATE TERRACE

House No. 6 Nim Terrace

PHASE 2

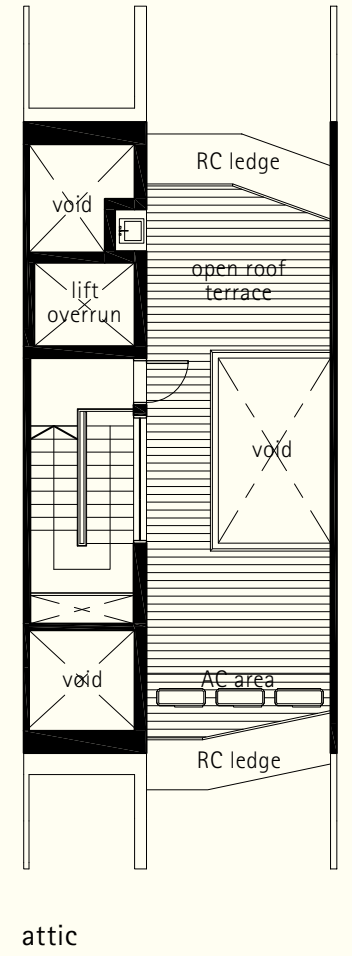
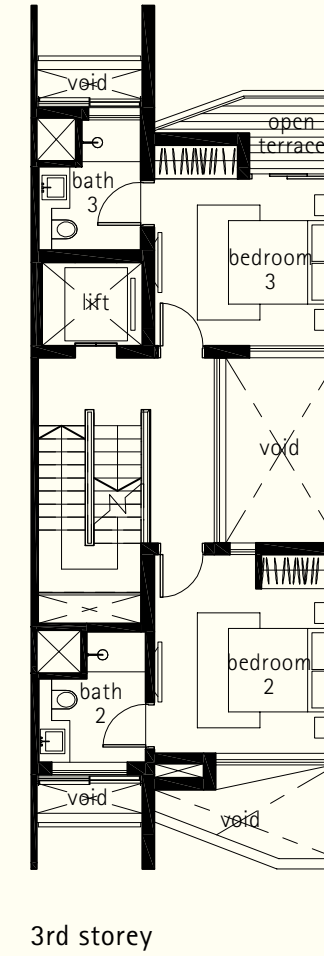
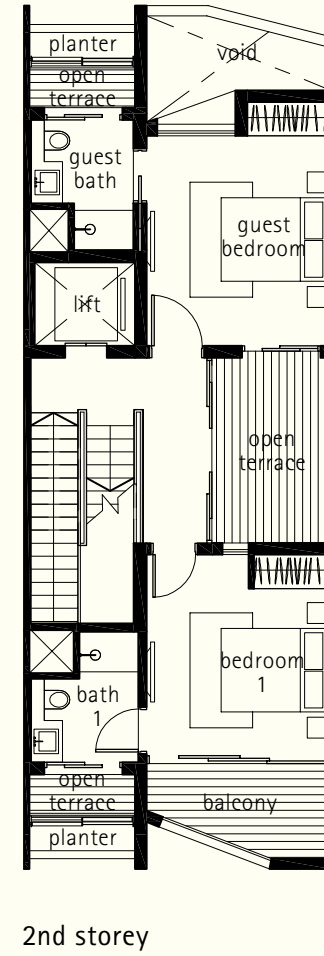
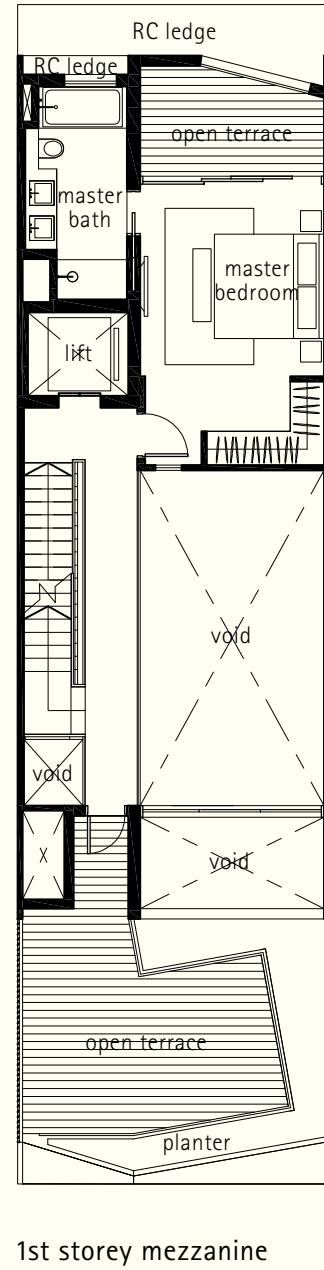
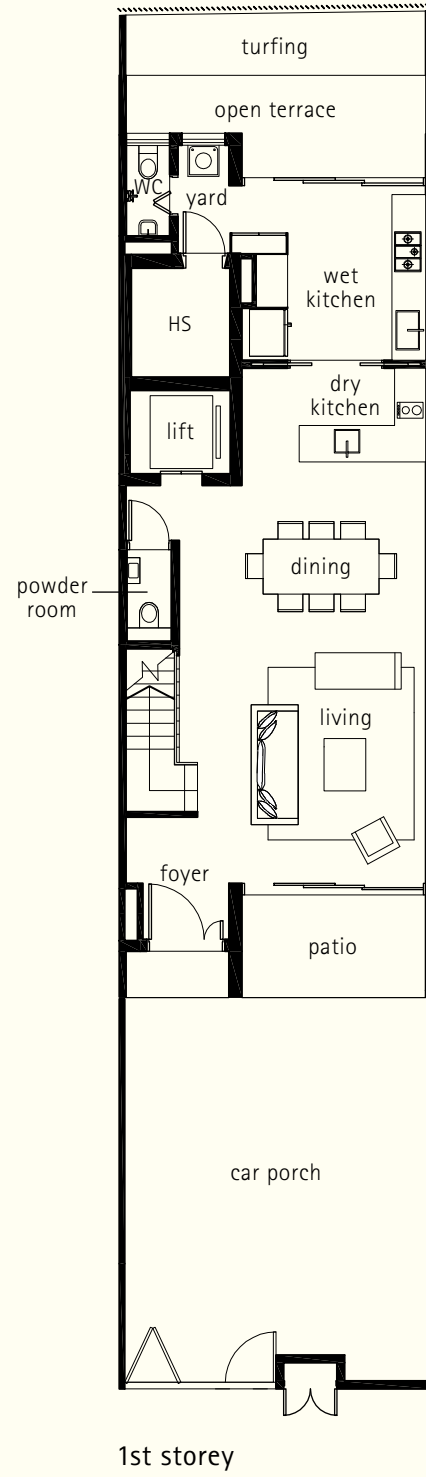

Plot Area: 159.4 sq m | Estimated Floor Area: 399 sq m
 inclusive of car porch, patio, open terrace, balcony, open roof terrace, planter, RC ledge and A/C ledge

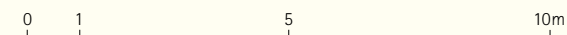
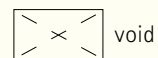

Plans are subject to change as may be required or approved by the relevant Authorities.
 Areas are estimates only and are subject to final survey. Building plan no. A1002-00004-2016-BP01 dated 22 December 2016 and A1002-00004-2016-BP02 dated 12 June 2017.

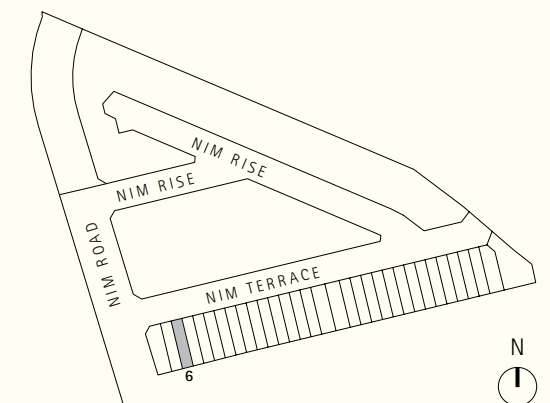

TYPE B INTERMEDIATE TERRACE

House No. 10, 14, 18, 22, 26, 30, 36, 40, 44, 48, 52, 56, 60 Nim Terrace

Plot Area:

House No. 10	158.4 sq m
House No. 14	157.4 sq m
House No. 18, 22, 26, 30, 36, 40, 44, 48, 52, 56, 60	156.7 sq m

Estimated Floor Area:

399 sq m
inclusive of car porch, patio, open terrace, balcony, open roof terrace, planter, RC ledge and A/C ledge

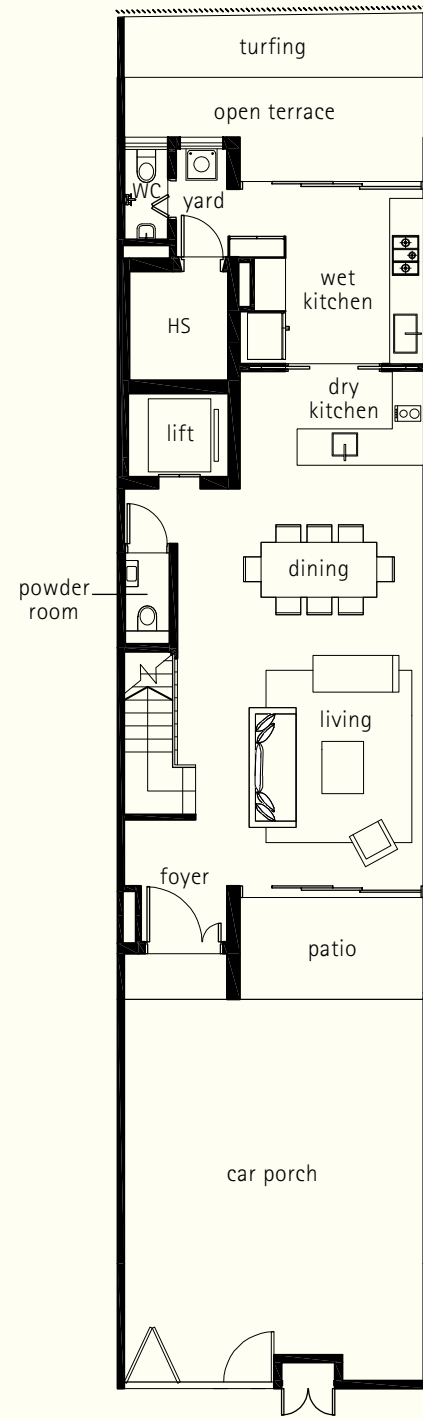

1st storey

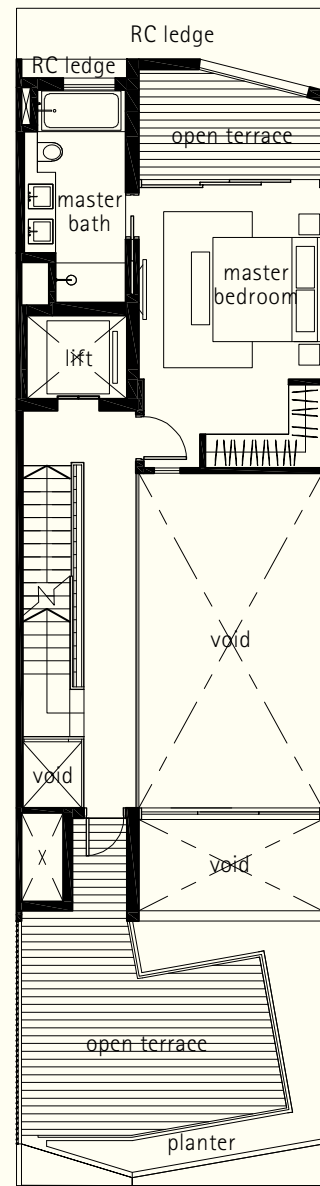

1st storey mezzanine

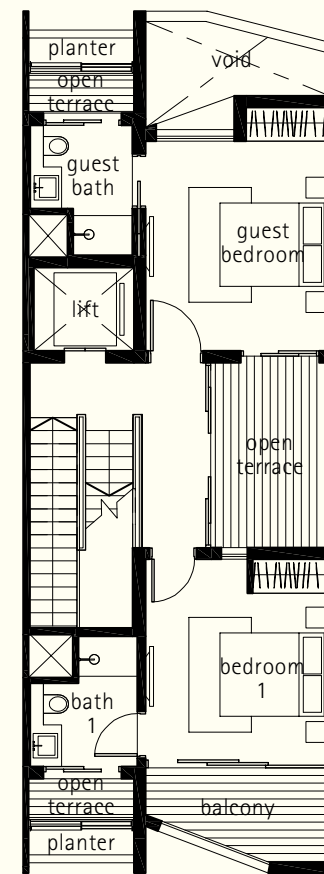
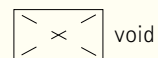

2nd storey

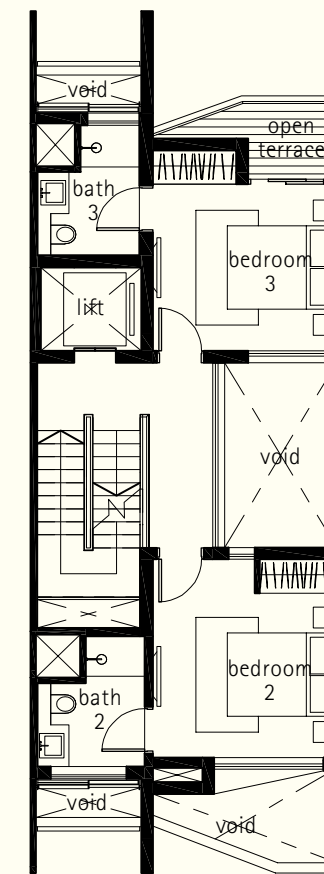

3rd storey

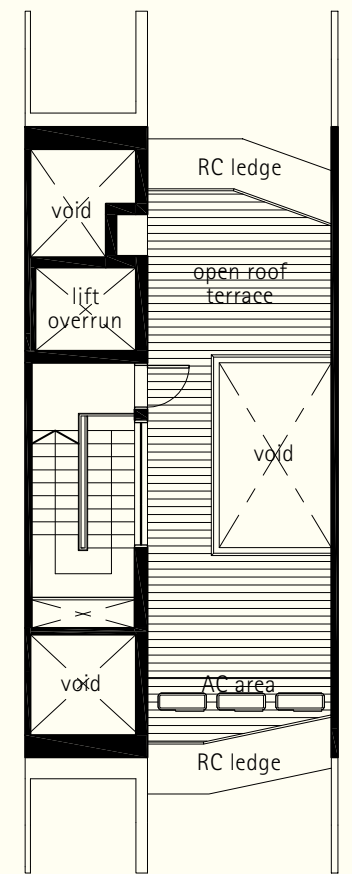

attic

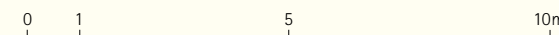

Plans are subject to change as may be required or approved by the relevant Authorities.
Areas are estimates only and are subject to final survey. Building plan no. A1002-00004-2016-BP01
dated 22 December 2016 and A1002-00004-2016-BP02 dated 12 June 2017.

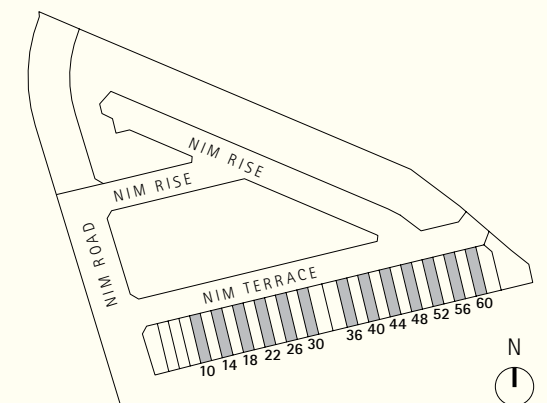

TYPE B INTERMEDIATE TERRACE

House No. 12, 16, 20, 24, 28, 38, 42, 46, 50, 54, 58 Nim Terrace

Plot Area:

House No. 12	157.9 sq m
House No. 16	156.9 sq m
House No. 20, 24, 28, 38, 42, 46, 50, 54, 58	156.7 sq m

Estimated Floor Area:

399 sq m
inclusive of car porch, patio, open terrace, balcony, open roof terrace, planter, RC ledge and A/C ledge

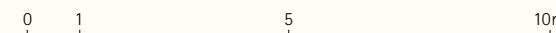
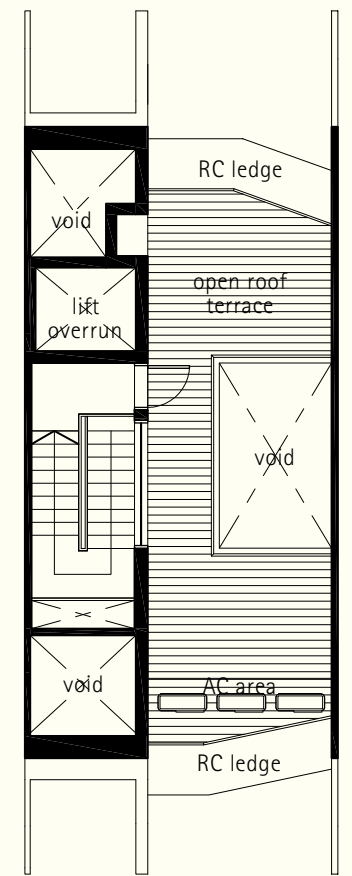
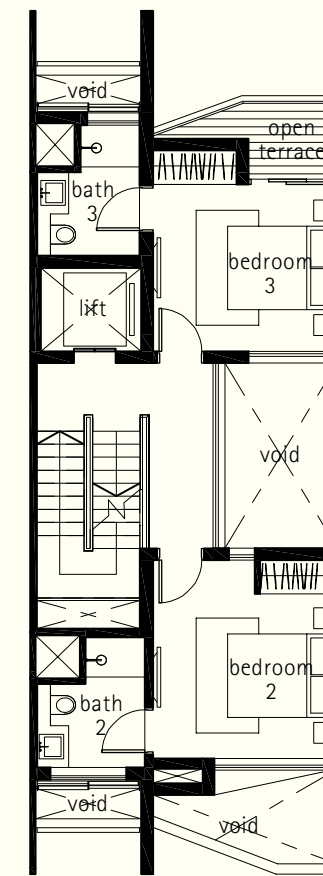
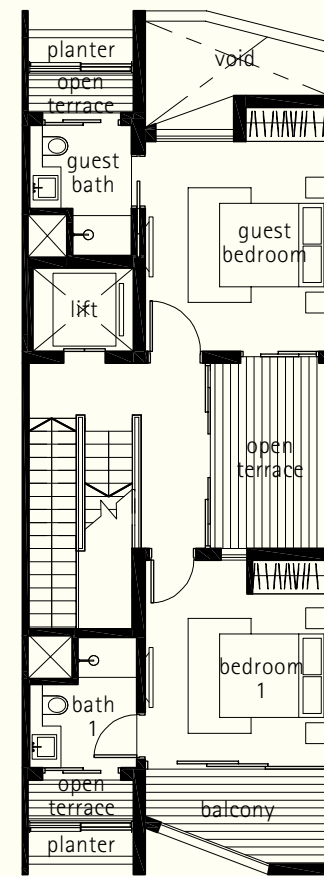
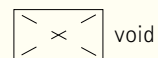
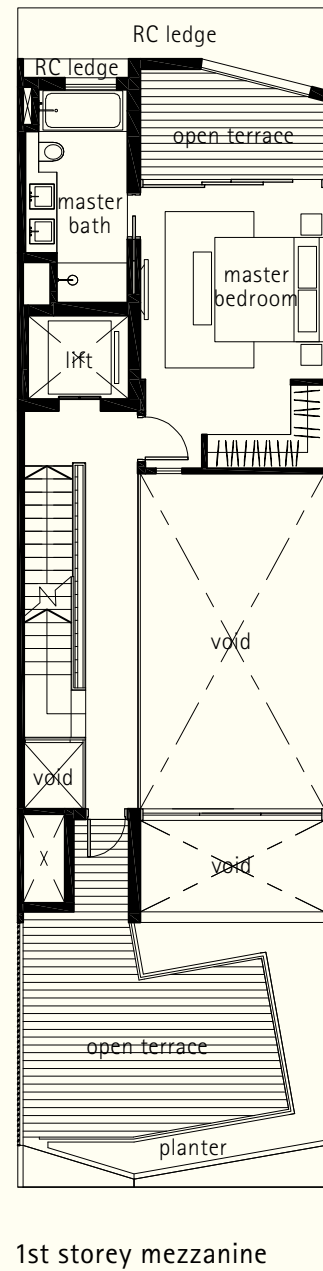
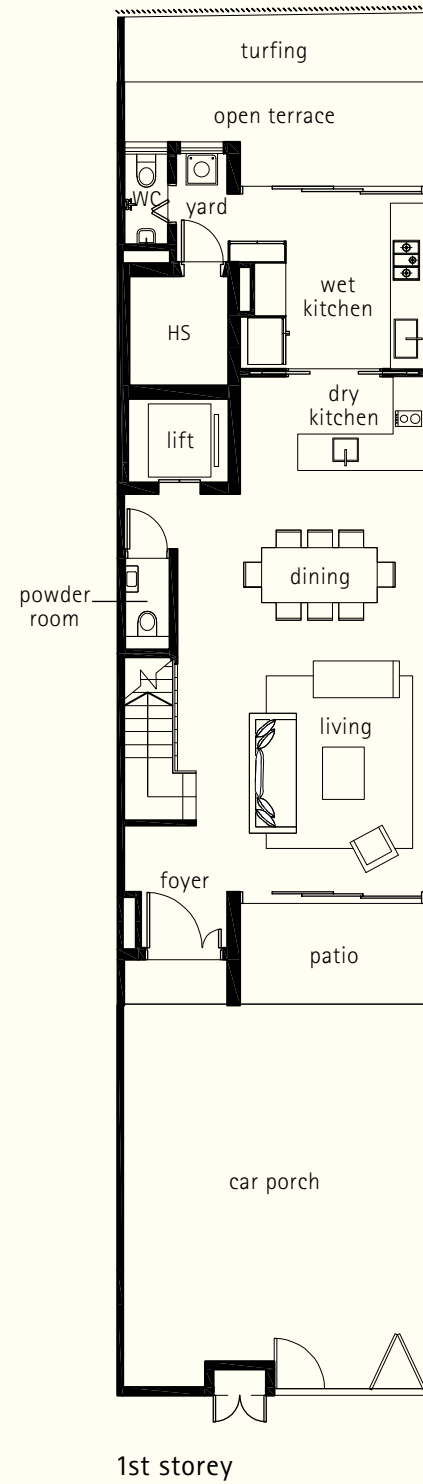

Plans are subject to change as may be required or approved by the relevant Authorities.
Areas are estimates only and are subject to final survey. Building plan no. A1002-00004-2016-BP01 dated 22 December 2016 and A1002-00004-2016-BP02 dated 12 June 2017.

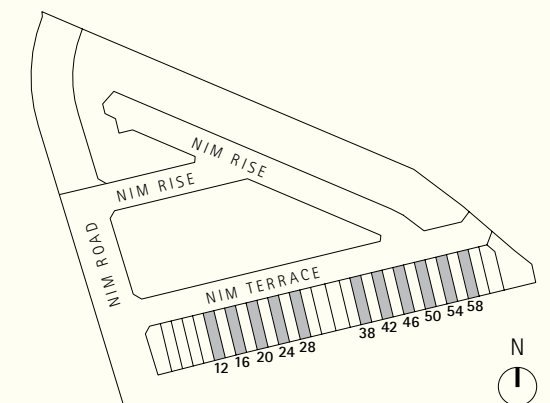

TYPE A1 CORNER TERRACE

House No. 1 Nim Terrace

PHASE 2

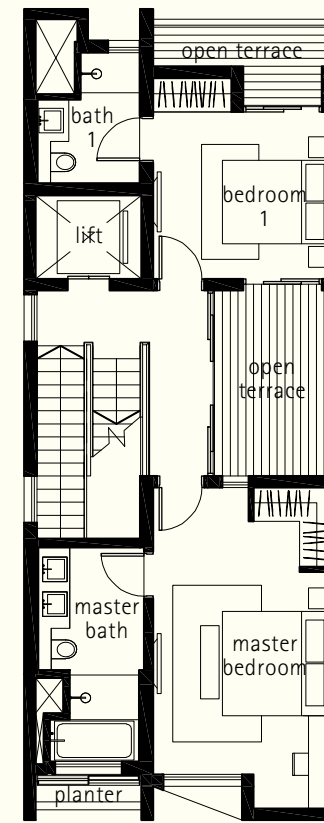
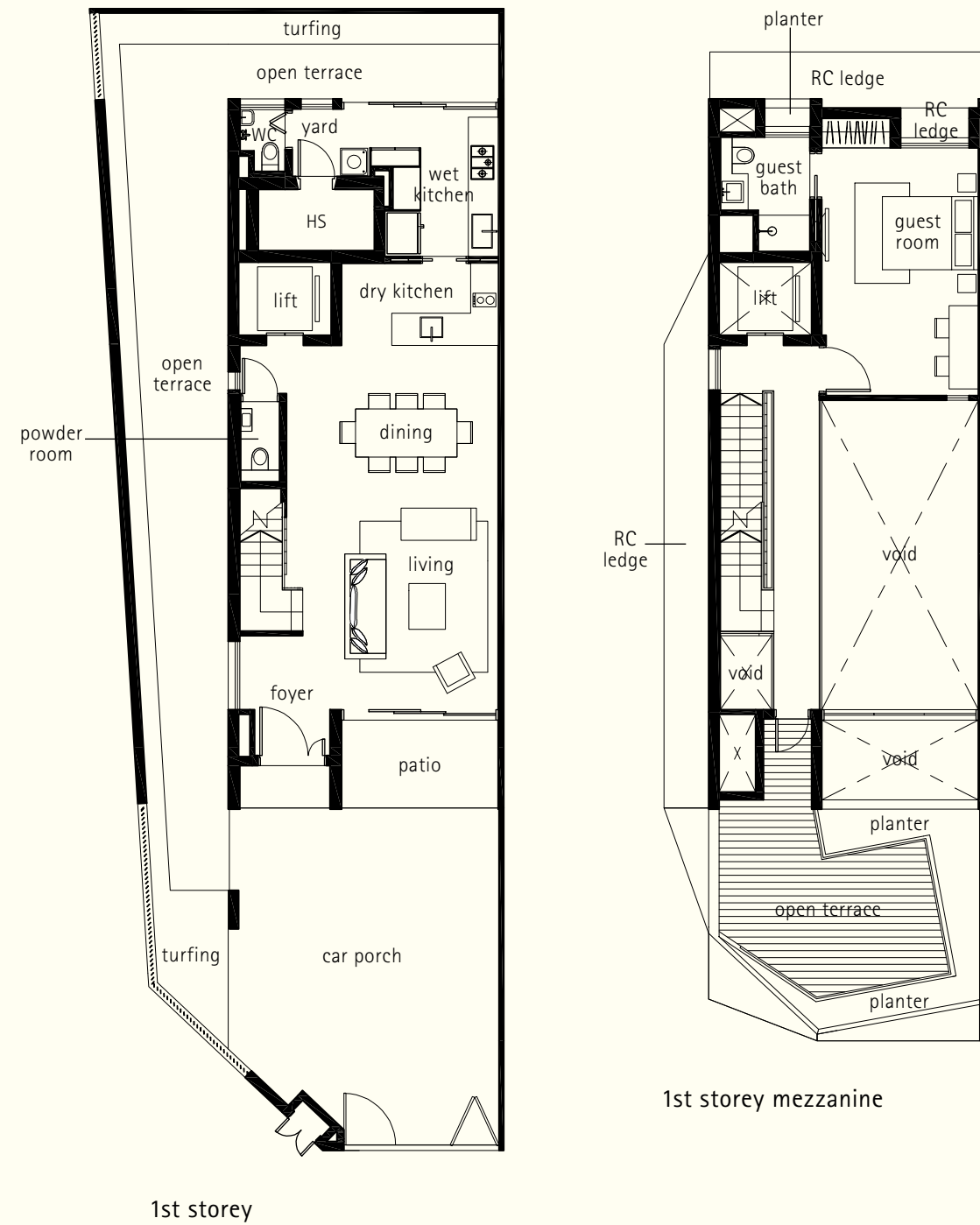

2nd storey

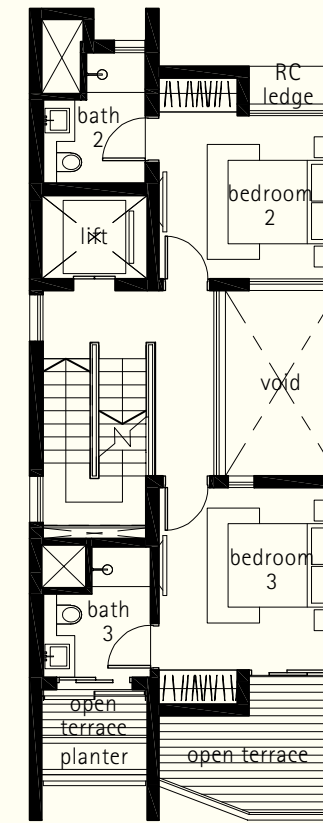

3rd storey

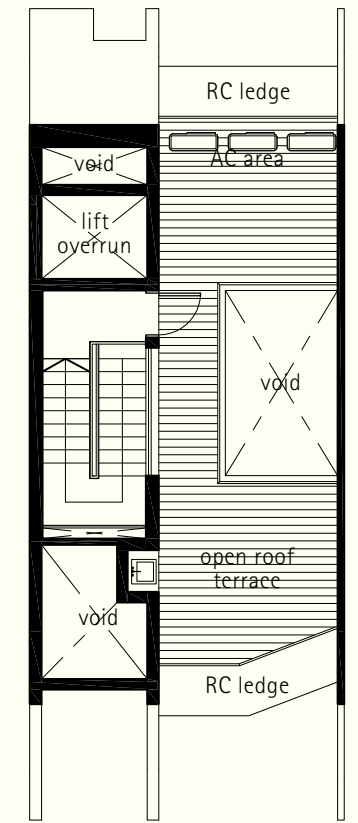

attic

Plot Area: 201.2 sq m | Estimated Floor Area: 390 sq m
inclusive of car porch, patio, open terrace, balcony, open roof terrace, planter, RC ledge and A/C ledge

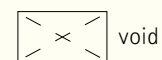

void

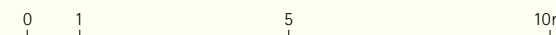

Plans are subject to change as may be required or approved by the relevant Authorities.
Areas are estimates only and are subject to final survey. Building plan no. A1002-00004-2016-BP01 dated 22 December 2016 and A1002-00004-2016-BP02 dated 12 June 2017.

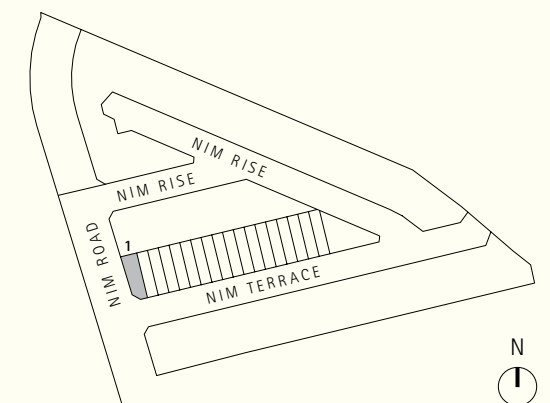

TYPE B1 CORNER TERRACE

House No. 2 Nim Terrace

PHASE 2

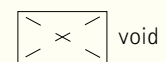
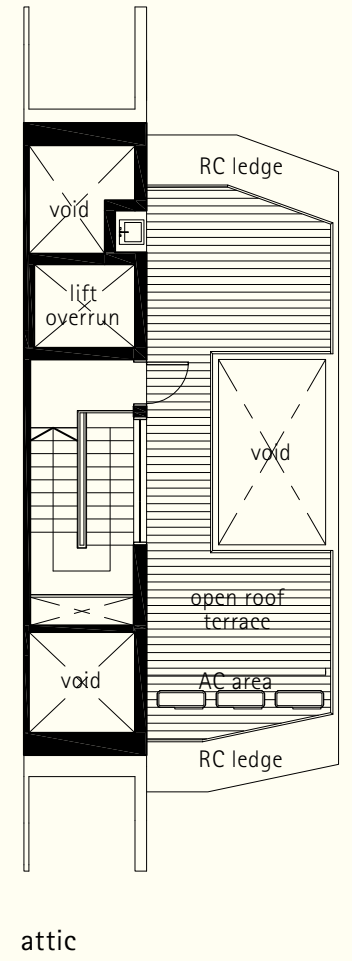
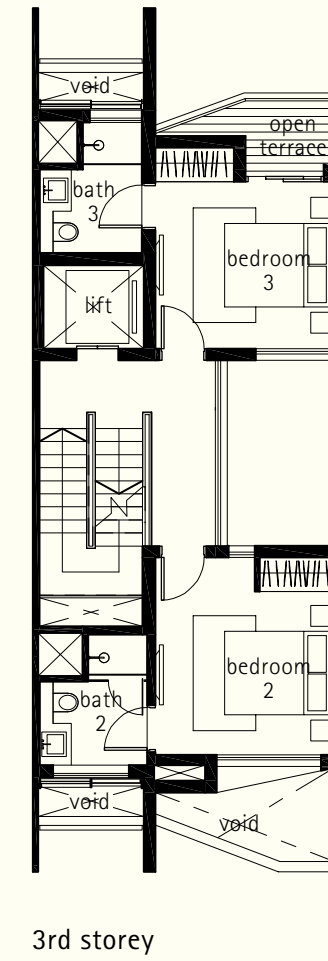
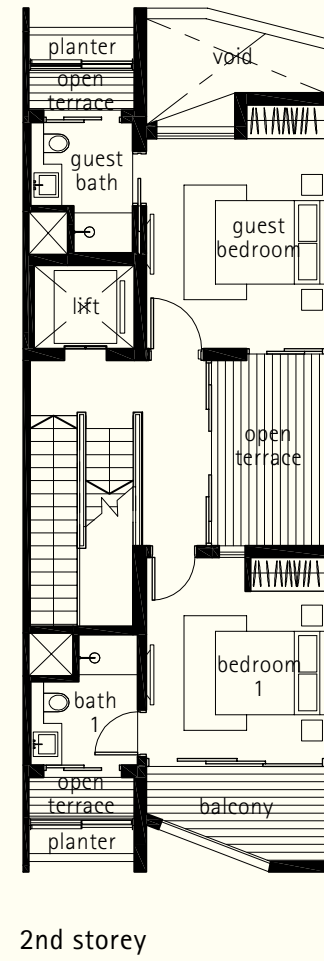
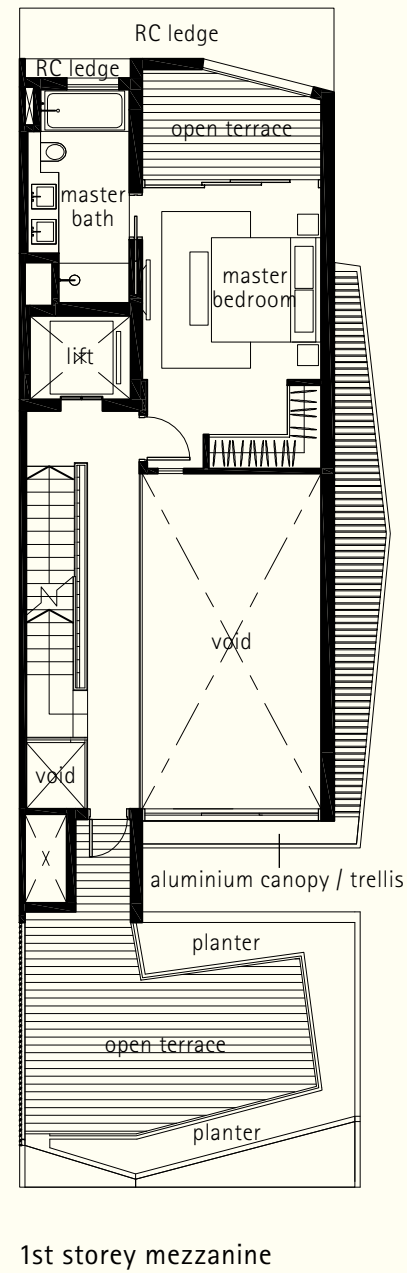
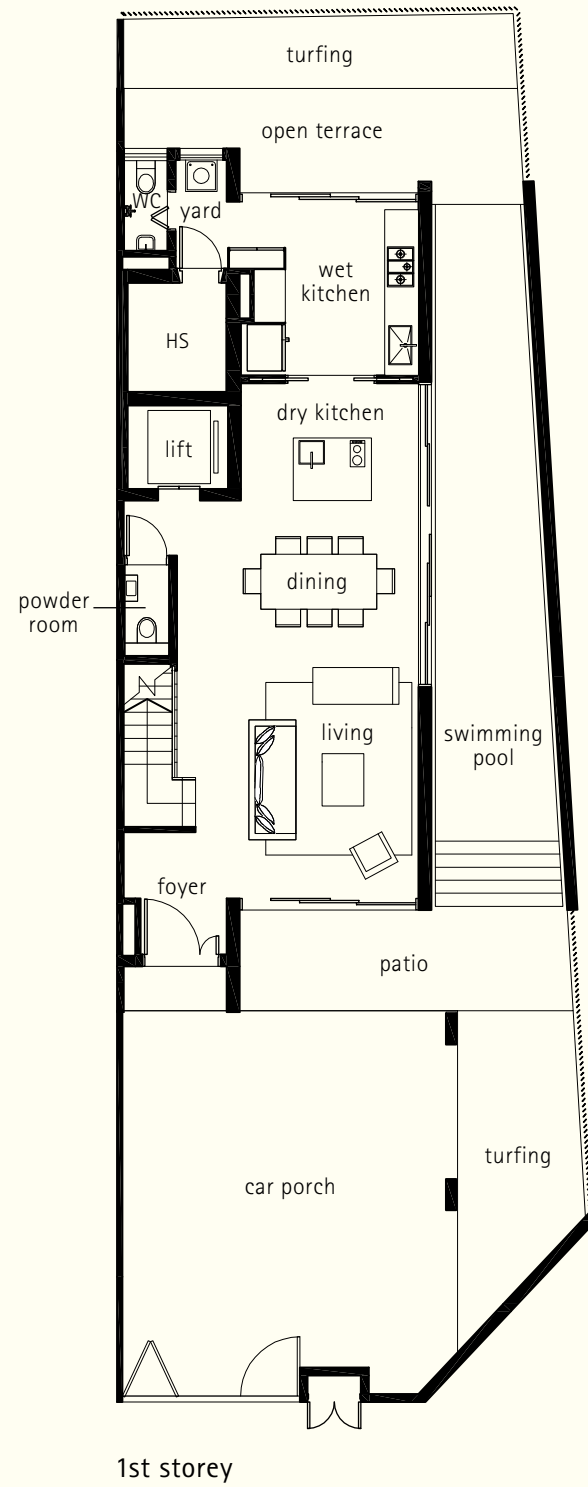

Plot Area: 223.6 sq m | Estimated Floor Area: 403 sq m
 inclusive of car porch, patio, open terrace, balcony, open roof terrace, planter, RC ledge and A/C ledge

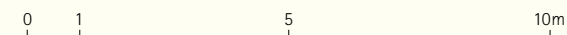

Plans are subject to change as may be required or approved by the relevant Authorities.
 Areas are estimates only and are subject to final survey. Building plan no. A1002-00004-2016-BP01 dated 22 December 2016 and A1002-00004-2016-BP02 dated 12 June 2017.

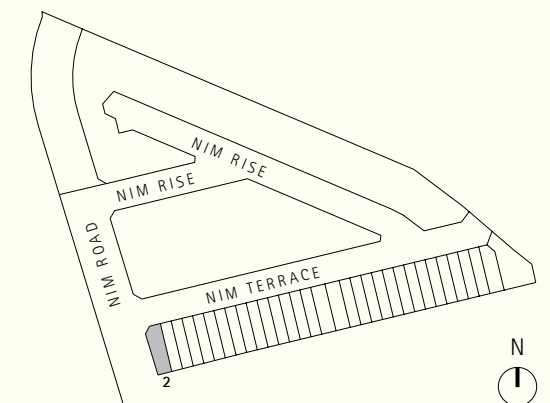

TYPE B1 CORNER TERRACE

House No. 34 Nim Terrace

PHASE 2

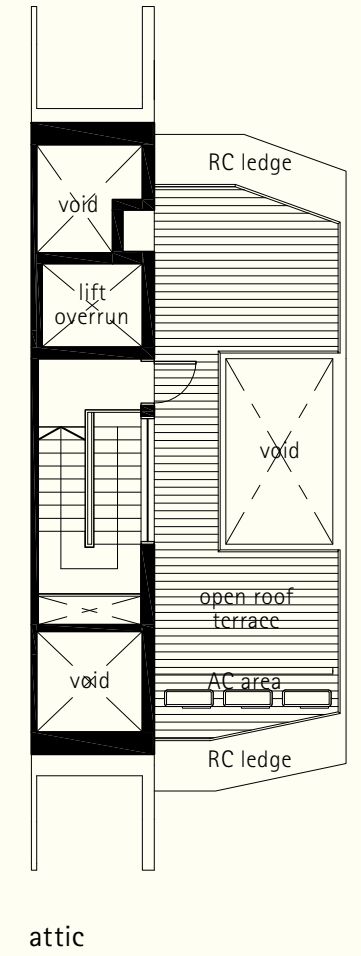
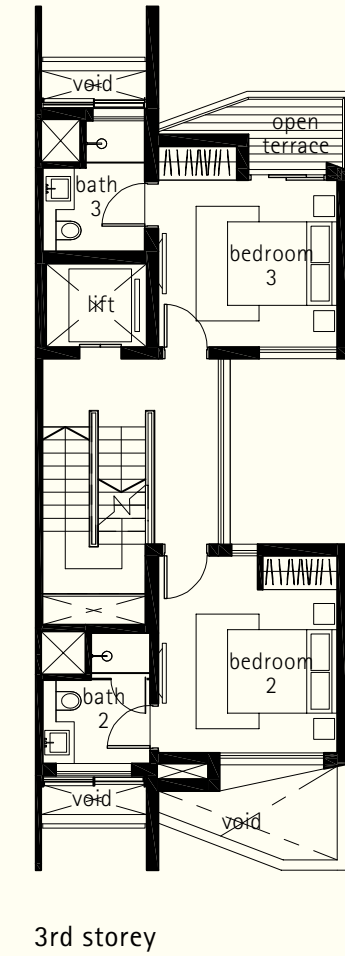
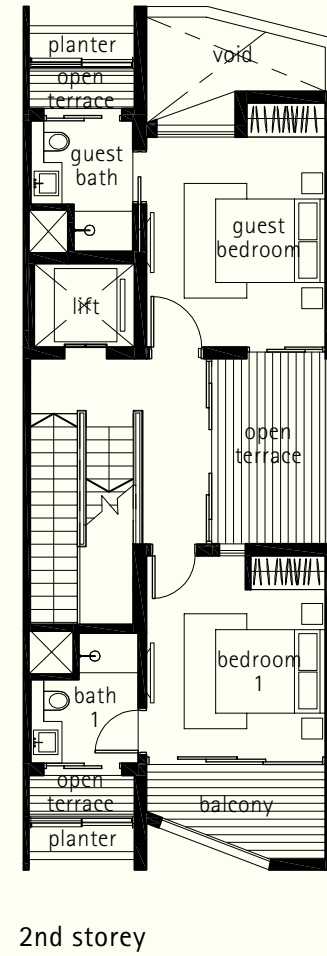
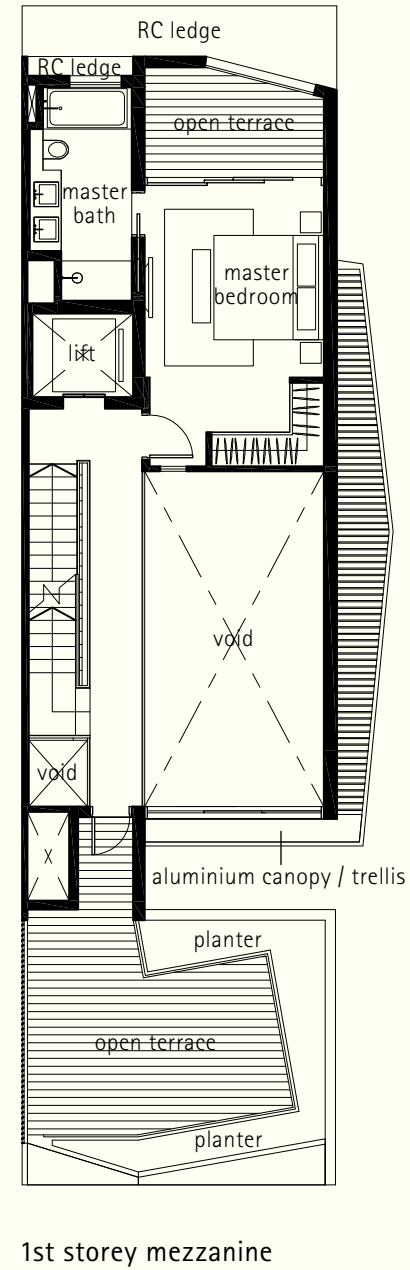
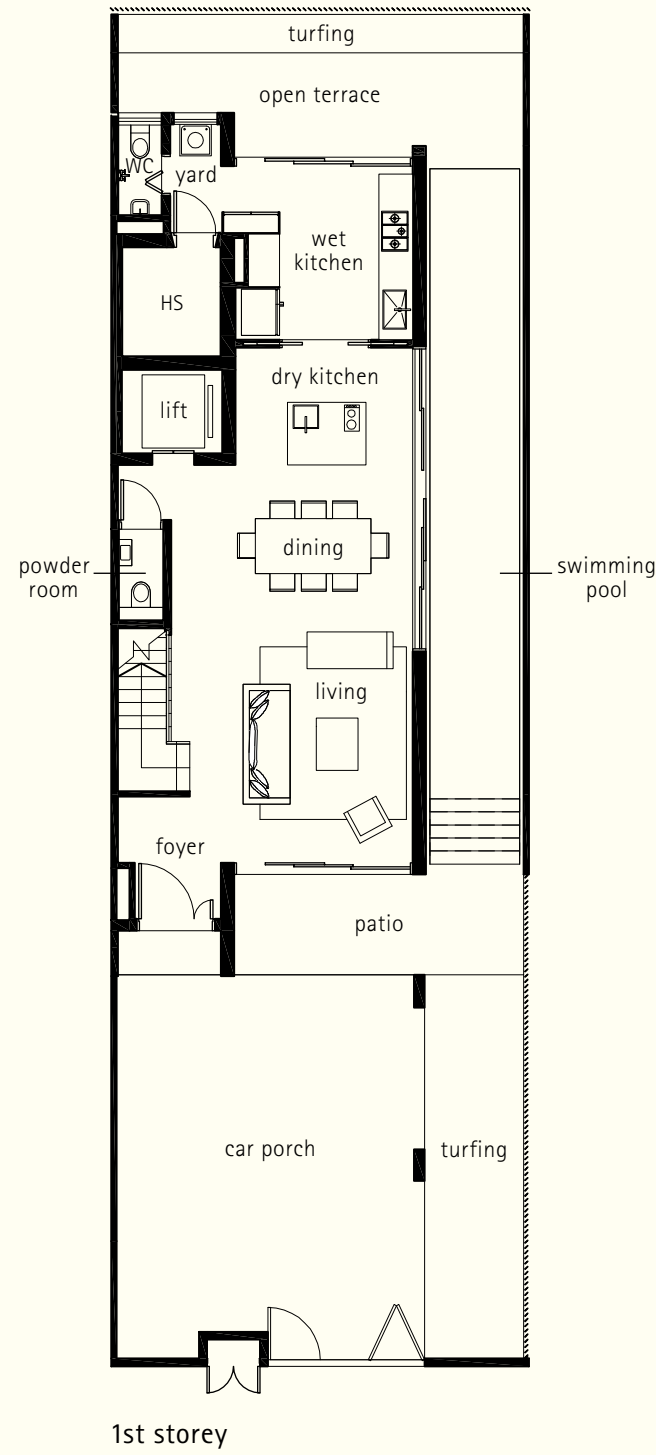

Plot Area: 208.9 sq m | Estimated Floor Area: 403 sq m
 inclusive of car porch, patio, open terrace, balcony, open roof terrace, planter, RC ledge and A/C ledge

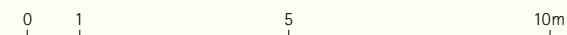
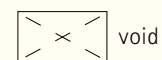

Plans are subject to change as may be required or approved by the relevant Authorities.
 Areas are estimates only and are subject to final survey. Building plan no. A1002-00004-2016-BP01 dated 22 December 2016 and A1002-00004-2016-BP02 dated 12 June 2017.

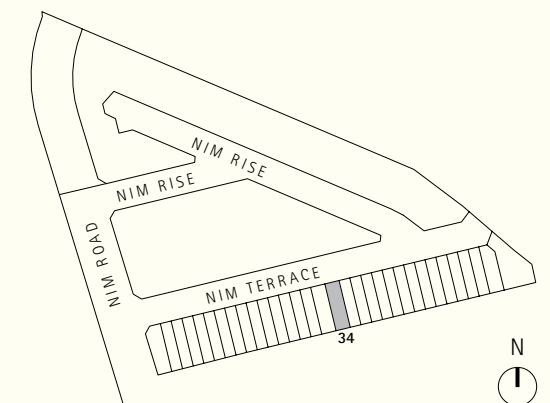

TYPE B2 CORNER TERRACE

House No. 32 Nim Terrace

PHASE 2

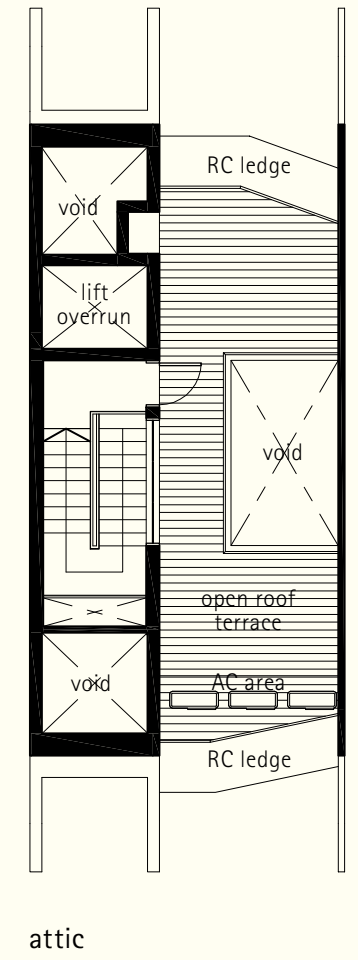
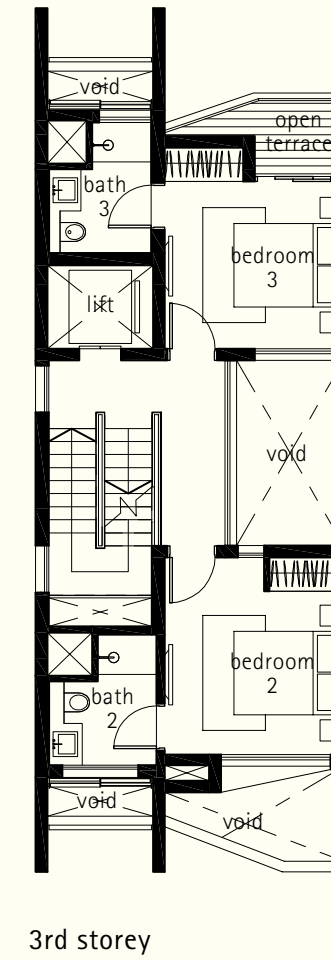
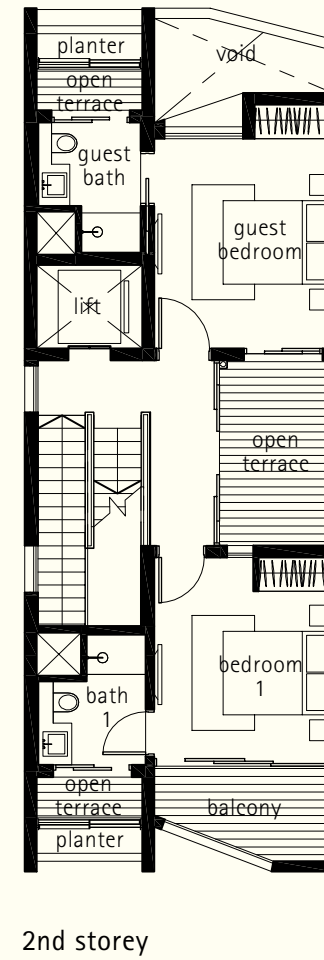
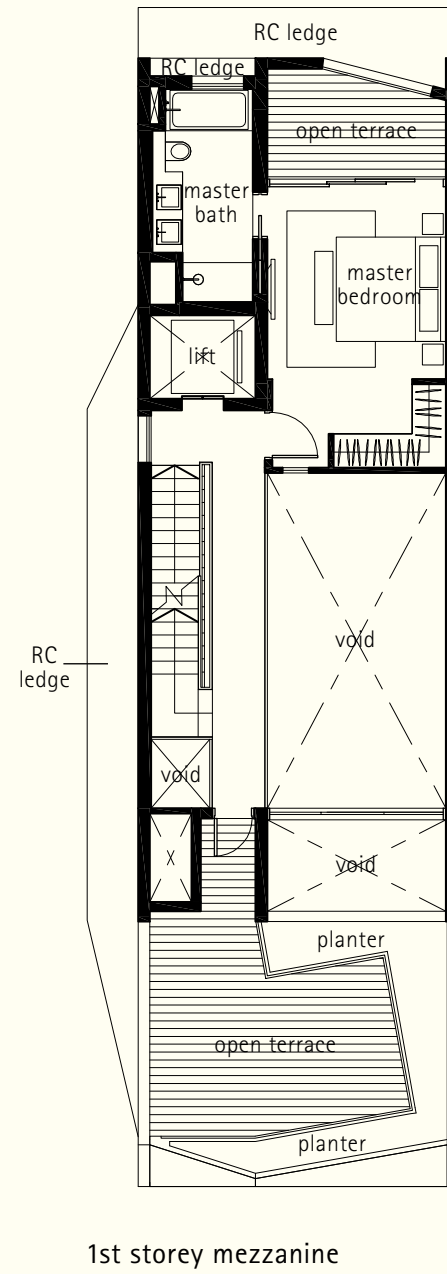
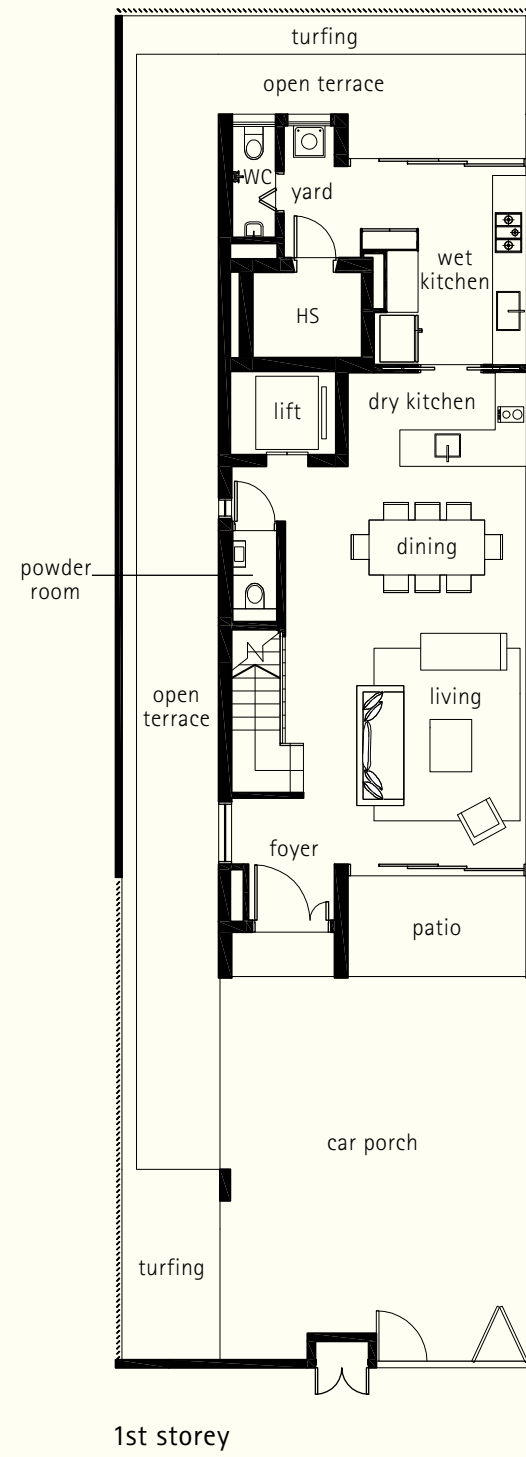

Plot Area: 208.9 sq m | Estimated Floor Area: 399 sq m
 inclusive of car porch, patio, open terrace, balcony, open roof terrace, planter, RC ledge and A/C ledge

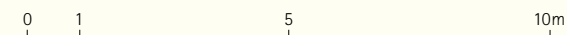
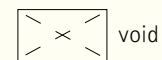

Plans are subject to change as may be required or approved by the relevant Authorities.
 Areas are estimates only and are subject to final survey. Building plan no. A1002-00004-2016-BP01 dated 22 December 2016 and A1002-00004-2016-BP02 dated 12 June 2017.

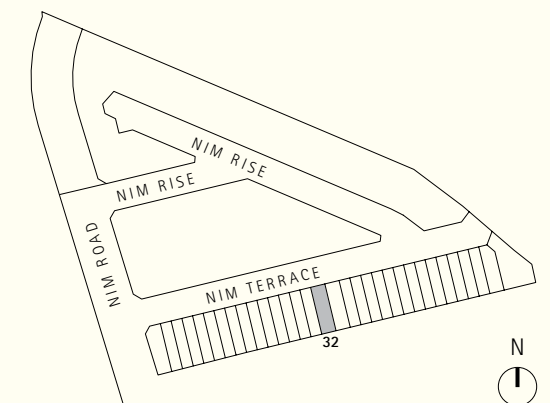

TYPE B2 CORNER TERRACE

House No. 62 Nim Terrace

PHASE 2

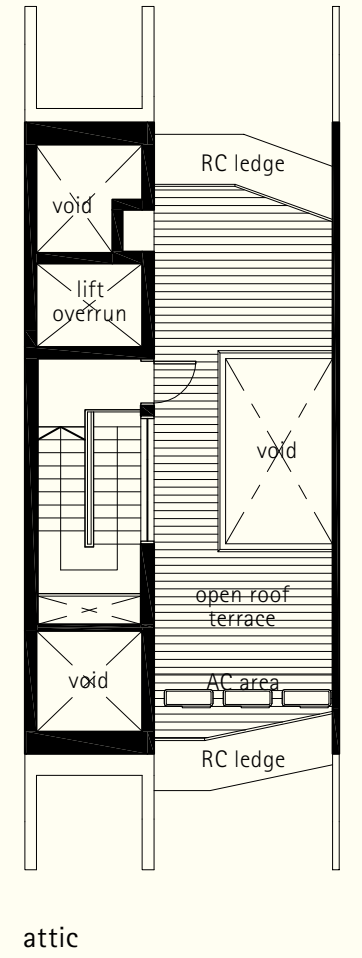
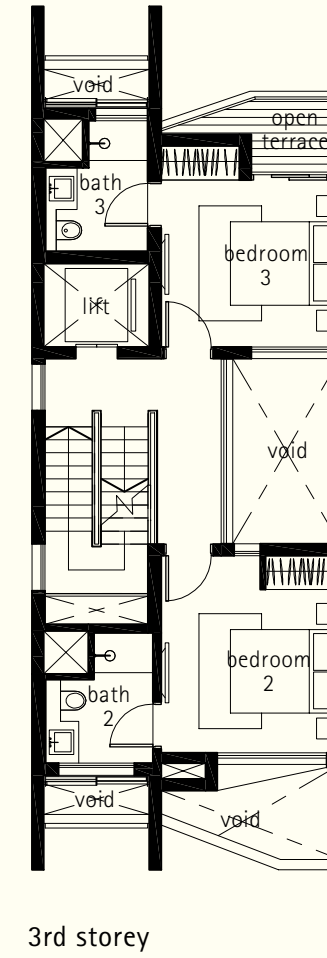
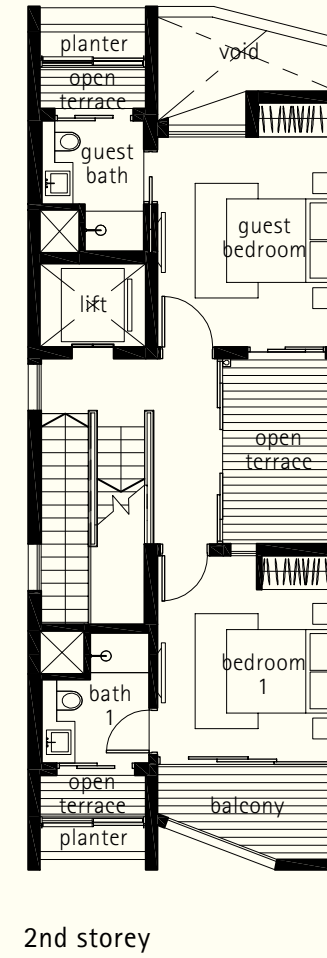
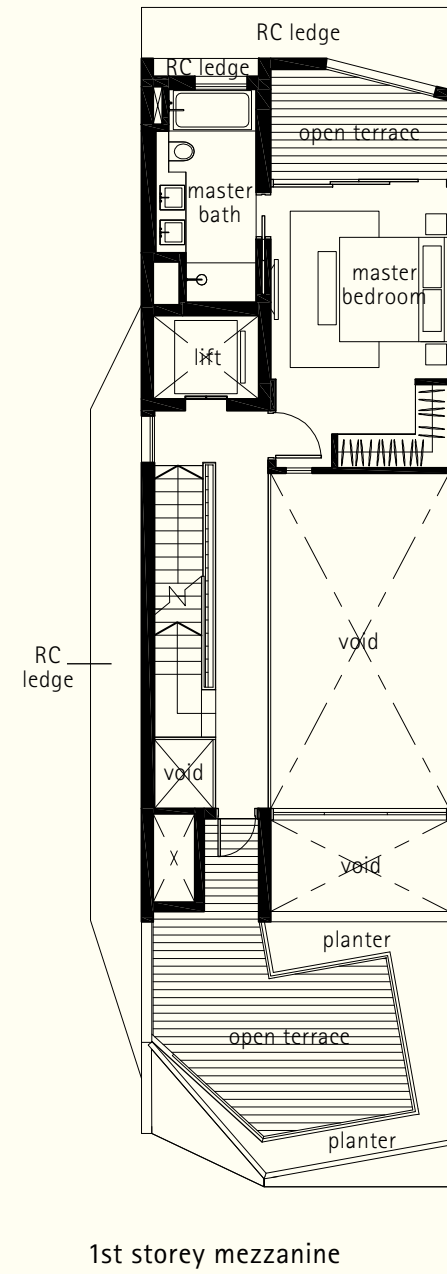
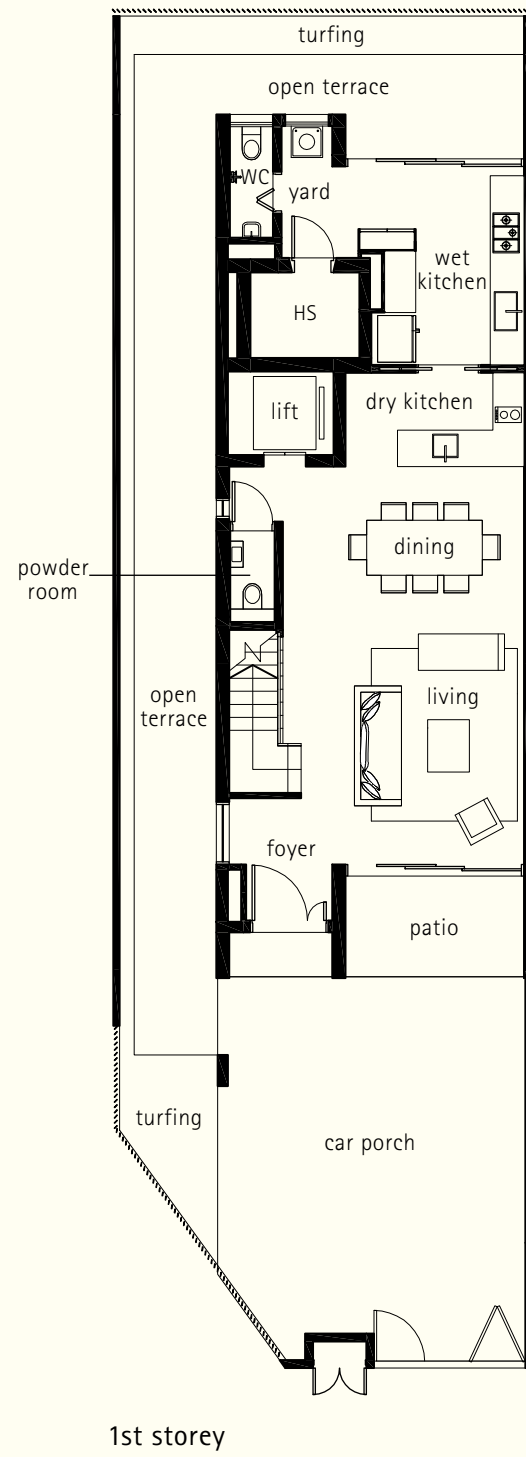

Plot Area: 201.4 sq m | Estimated Floor Area: 399 sq m
 inclusive of car porch, patio, open terrace, balcony, open roof terrace, planter, RC ledge and A/C ledge

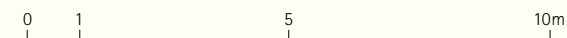
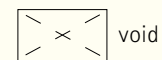

Plans are subject to change as may be required or approved by the relevant Authorities.
 Areas are estimates only and are subject to final survey. Building plan no. A1002-00004-2016-BP01 dated 22 December 2016 and A1002-00004-2016-BP02 dated 12 June 2017.

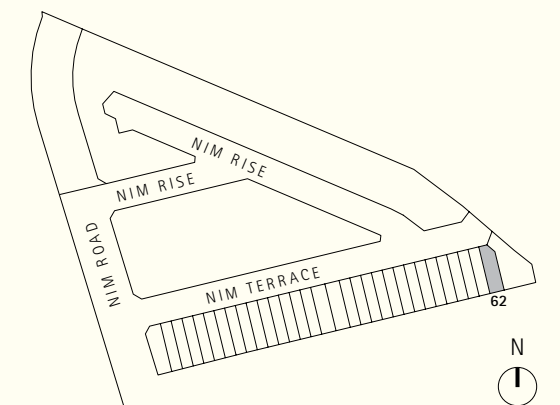

TYPE G CORNER TERRACE

House No. 37 Nim Terrace

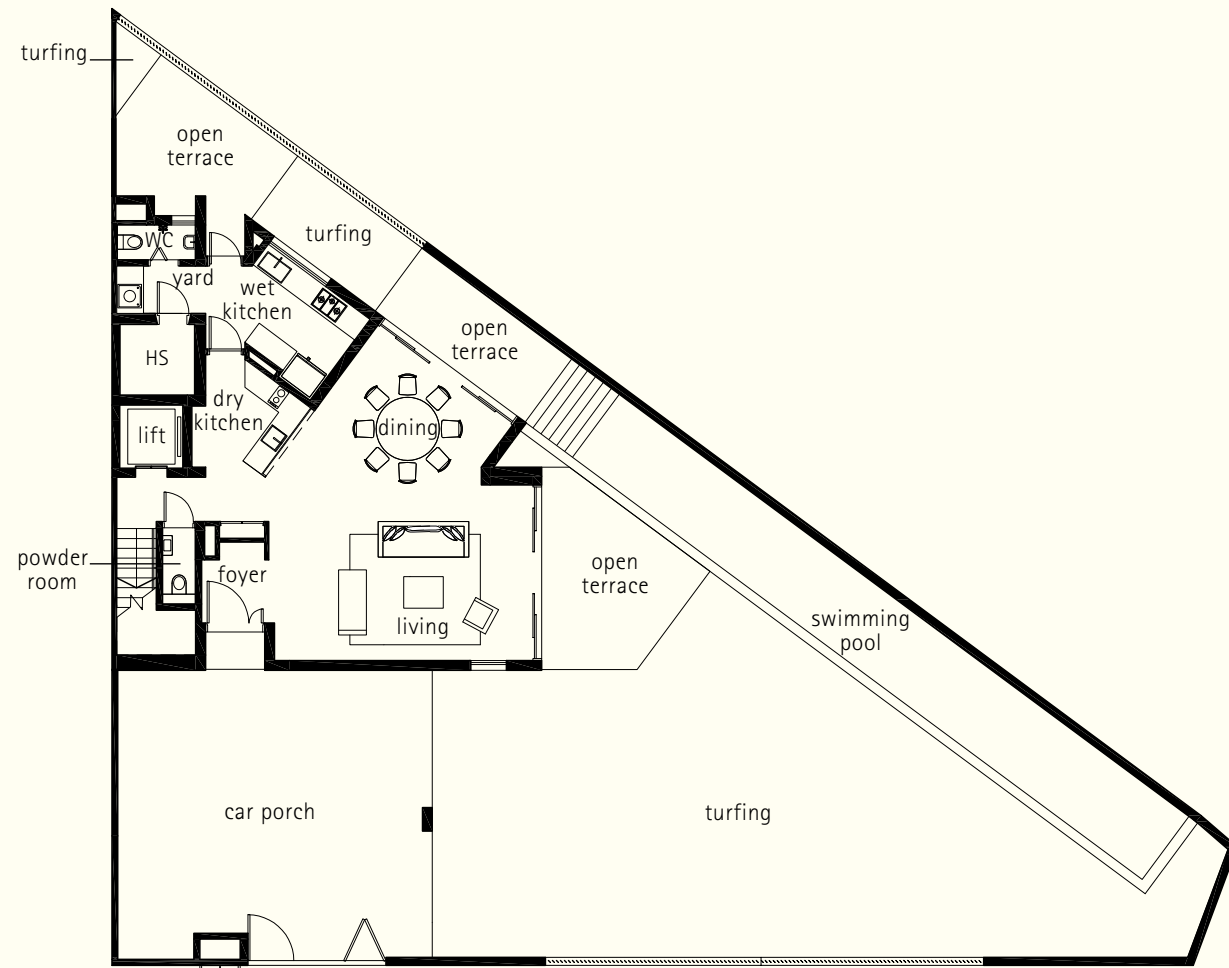

1st storey

Plot Area: 388.7 sq m | Estimated Floor Area: 410 sq m
 inclusive of car porch, patio, open terrace, balcony, open roof terrace, planter, RC ledge and A/C ledge

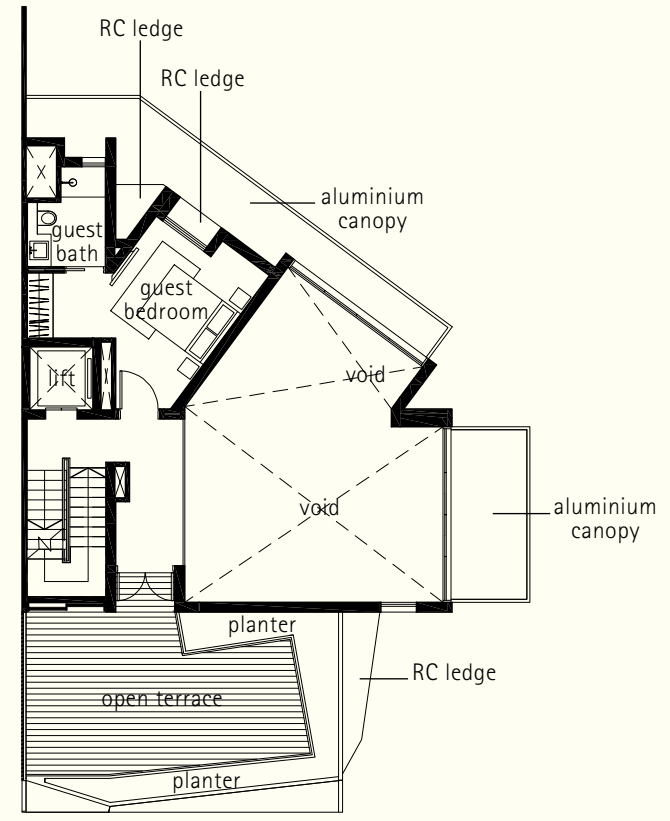
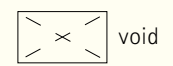

1st storey mezzanine

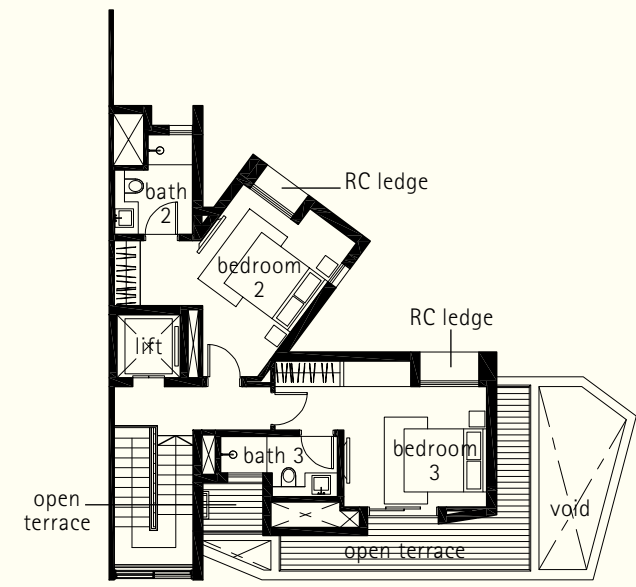

3rd storey

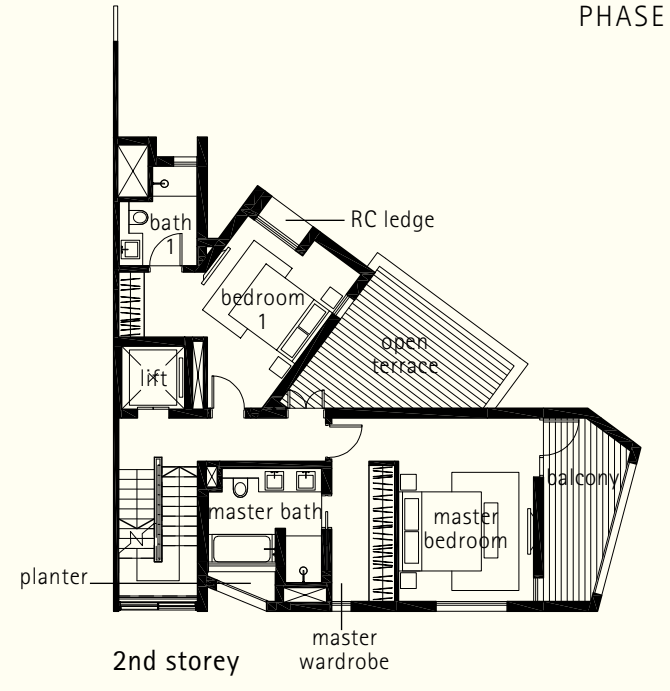

2nd storey

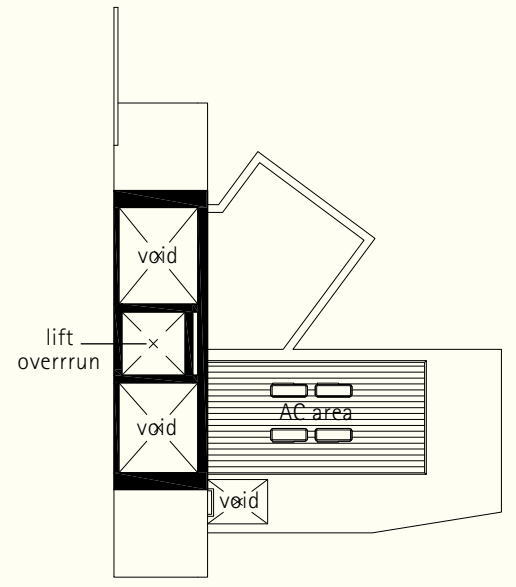

attic



Plans are subject to change as may be required or approved by the relevant Authorities.
 Areas are estimates only and are subject to final survey. Building plan no. A1002-00004-2016-BP01 dated 22 December 2016 and A1002-00004-2016-BP02 dated 12 June 2017.

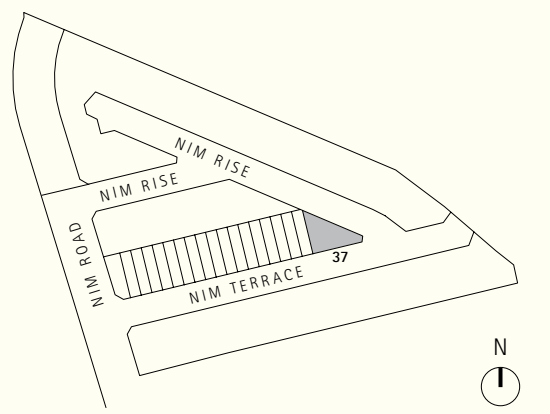

TYPE C DETACHED

House No. 64 Nim Terrace

PHASE 2

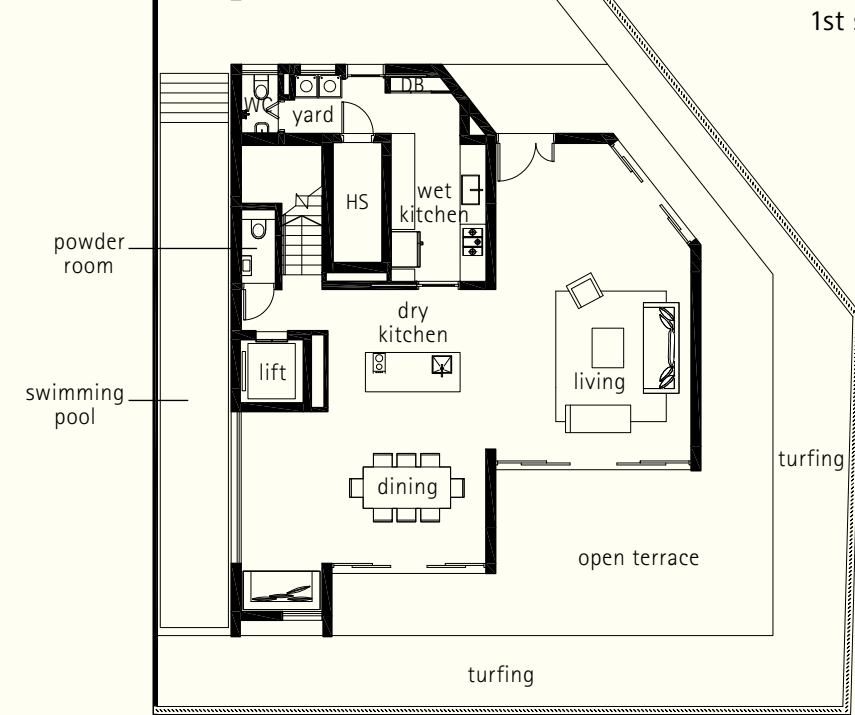
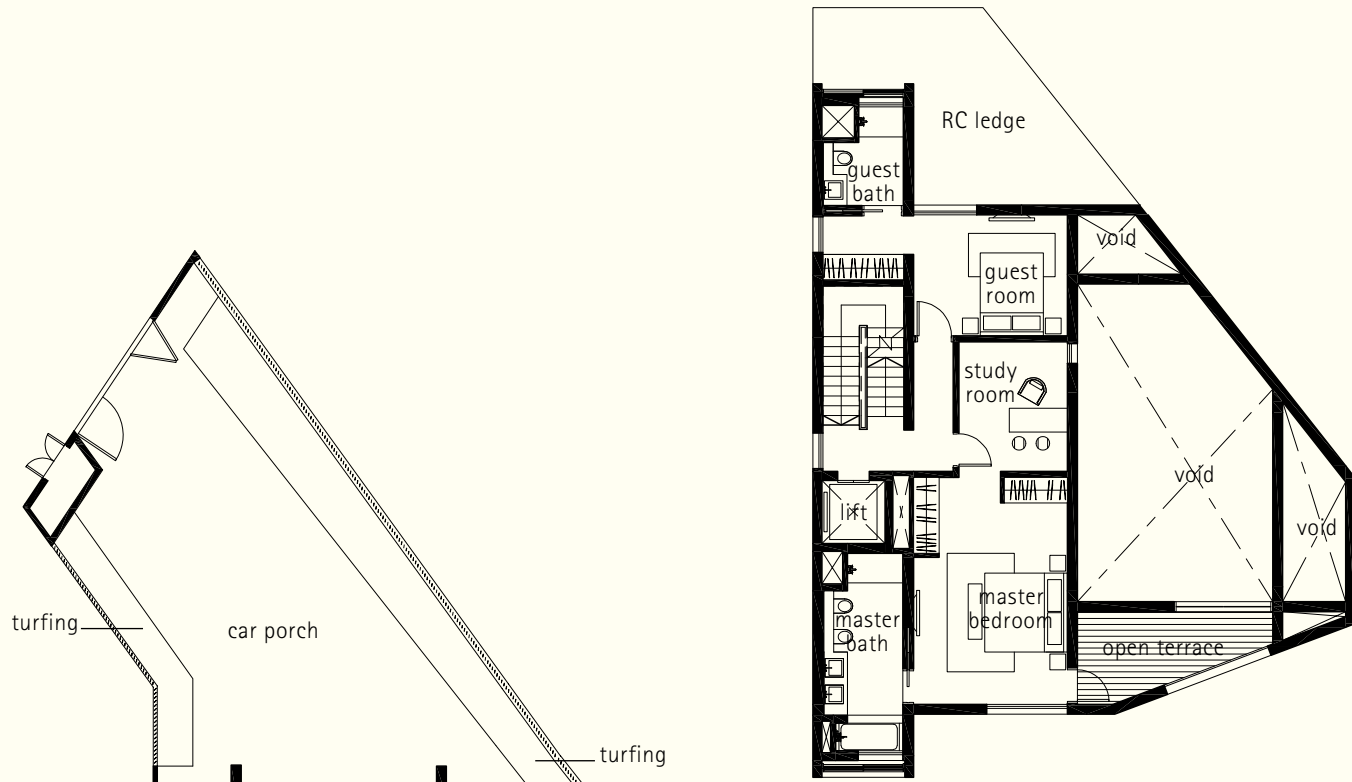

1st storey mezzanine

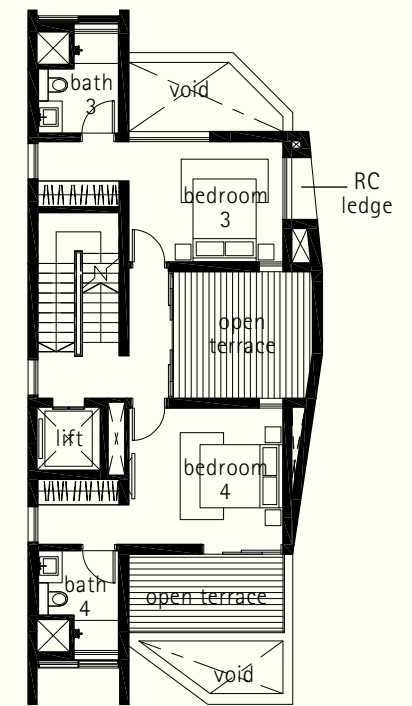
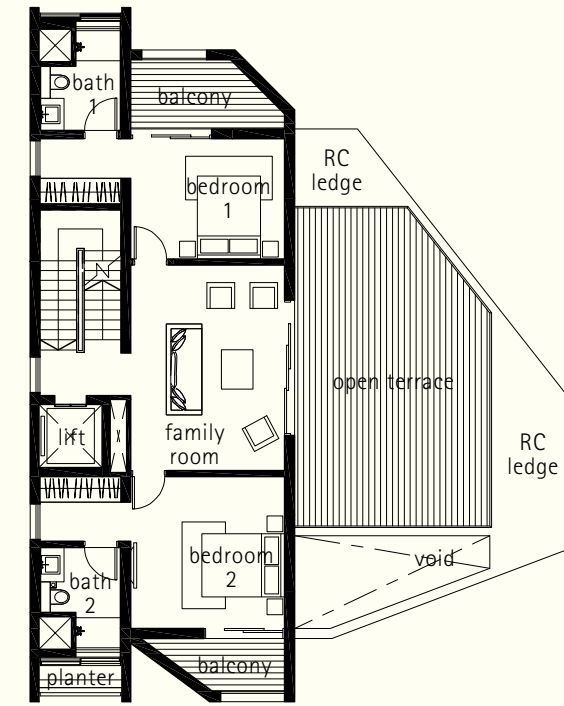

2nd storey

3rd storey

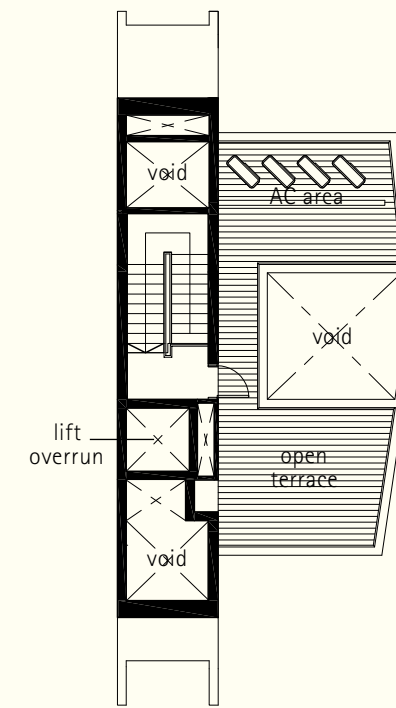

attic

Plot Area: 404.7 sq m | Estimated Floor Area: 554 sq m
 inclusive of car porch, patio, open terrace, balcony, open roof terrace, planter, RC ledge and A/C ledge

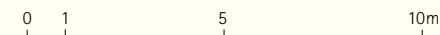
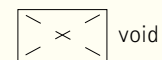

Plans are subject to change as may be required or approved by the relevant Authorities.
 Areas are estimates only and are subject to final survey. Building plan no. A1002-00004-2016-BP01 dated 22 December 2016 and A1002-00004-2016-BP02 dated 12 June 2017.

